WEATHER FORECAST

Victoria and vicinity—Light to moderate northerly winds, continued fine, with frosts at night.

Vancouver and vicinity—Continued fine with sharp frosts at night.

Victoria Daily Times

TIMES TELEPHONES

Advertising Department ...... [illegible]
Circulation Department ...... [illegible]
News Editor and Reporters ...... [illegible]
Managing Editor ...... [illegible]

VOL. 86 NO. 33 — VICTORIA, B.C., FRIDAY, FEBRUARY 8, 1935 —18 PAGES — PRICE FIVE CENTS

HAUPTMANN DEFENCE IS COMPLETED

Disaster Averted After Ship Crashes Against Car Ferry

All Passengers Saved, Eleven of Them Injured, As Ss. London Corporation Keeps Ferry Cape May Afloat in Delaware River

LEAKING CRAFT PUSHED ASHORE

Associated Press

Philadelphia, Feb. 8.—The ocean-going steamship London Corporation and the ferry-boat Cape May crashed in the Delaware River to-day, injuring eleven persons. All passengers, more than thirty, on the Reading Railroad Company's ferry were rescued.

A possible disaster was averted by the quick action of the British steamship's officers in having a heavy line thrown aboard the Cape May, lashing the two vessels together and preventing the smaller boat from sinking.

A hole six feet wide was stove in the Cape May's side amidships by the bow of the 5,000-ton Furness-Withy Line steamer, which had left London, England, January 26. Although her nose buried itself six feet deep in the ferry's side, the only damage to the London Corporation was twisted bow plates, well above the waterline.

AID QUICKLY GIVEN

The Wilson Line vessel City of Wilmington, which had been proceeding up-river behind the London Corporation, was first to come to the rescue. Several tugs also rushed out from wharves alongshore, and all passengers were taken from the ferry within half an hour.

As the ferry sank lower and lower in the water, weighted down by a cargo of twenty trucks and automobiles she was carrying, she was pushed to the Camden side of the river. There the London Corporation disengaged herself, backed away and continued to her dock.

The collision occurred as the Cape May was crossing the London Corporation's course on its regular ferry run from Philadelphia to Camden.

BIG REFUNDING FOR C.N.R. SOON

Canadian Press

Ottawa, Feb. 8.—Authority for refunding callable and maturing obligations of the Canadian National Railways and for issue of substitute securities in an amount not to exceed $200,000,000 will be sought in the House of Commons next week by Finance Minister E. N. Rhodes.

The minister has given notice of a resolution on which will be based legislation giving authority for refunding operation.

COAL DEALER COSTS GIVEN

J. R. Kingham on Stand Before Fuel Inquiry; Business Factors Analyzed

J. R. Kingham, president of the Kingham-Gillespie Coal Company Limited, was on the stand for all of the two and one-half hours of the morning session to-day of the royal commission under Mr. Justice M. A. Macdonald investigating the fuel industry and business in British Columbia.

Mr. Kingham, who was on the stand most of Thursday afternoon, and is continuing this afternoon, was examined in detail by C. H. O'Halloran, commission counsel, on every phase of costs in the business. The examination was based on folios of statistics gathered by auditors for the commission who have been working on the Kingham-Gillespie books for the last three weeks.

During 1934, Mr. Kingham testified, his firm handled 13,996 tons of coal here, of which 13,700 tons were Vancouver Island coal, and the rest interior British Columbia and Alberta coals. In the fiscal year 1929-30 the firm handled $226,853 worth of coal, of which 19,874 long tons were for other dealers and 20,564 long tons for the firm's own local distribution. For the year 1929-1930, the respective figures were 20,566 long tons and 15,689 long tons. Up until that time the firm, which had been established forty years ago by the late Joshua Kingham, had been sole agents here for the Canadian Collieries. But with 1931 a direct collieries sales agency was established here.

BUSINESS COSTS

Mr. O'Halloran brought out that the cost of carrying on business could be divided under the heads of four groups of expenses:

1. The laid down cost of the various grades of coal in Victoria, running down from $7.15 a ton for the best Nanaimo-Wellington lump.

(Turn to Page 2, Col. 4)

AUSTRALIA'S ARMY TO RANK WITH NAVY

Canadian Press via Reuter's

Melbourne, Australia, Feb. 8.—The Commonwealth government intends to raise the official status of the Australian army to equality with the navy, it was announced to-day by Robert Parkhill, a member of the Cabinet.

The Military Board coincidentally issued instructions for the recruiting of 411 members for strengthening the coastal defences, especially in the Darwin, Northern Australia, area.

Dionnes and Others Sued For Million

Promoter in Chicago Says Contract to Exhibit Quintuplets Broken; Includes Dr. Dafoe, Guardians and Ontario Officials as Defendants

Associated Press

Chicago, Feb. 8.—A $1,000,000 suit for breach of contract was filed against Oliva Dionne and his wife, parents of the famous Ontario quintuplets, to-day in the United States district court here.

Ivan I. Spear, head of the Century of Progress Tour Bureau, filed the suit.

Named as co-defendants with the Dionnes are Dr. Alan Dafoe, several Chicago newspapers, and several officials of the Ontario government.

At the time the suit was filed Oliva and Elzire were making their first appearance at a theatre. They had spent the morning rehearsing after a two-day holiday during which they "saw the sights" in the grand manner.

GROUP OF DEFENDANTS

Other defendants named are Rev. Daniel Routhier of Corbeil, Ont., personal manager of Dionne; Hon. Arthur W. Roebuck, Attorney-General of Ontario; H. R. Valin, Dr. Allan Roy Dafoe, W. R. Alderson, Kenneth Morrison and Oliver Dionne, guardians of the babies; A. Grant Walker, identified as a promoter of Erie, Pa.; the National Enterprise Association Inc.; Pathe News Weekly, King Features Syndicate, Chicago Times Publishing Company, Paramount Productions,

(Turn to Page 2, Col. 8)

MRS. CAMPBELL COMMITTED

Woman Charged With Wilful Damage to Relief Office Windows Sent to Trial

Alleged to have broken every window of the city relief office on Johnson Street with two flatirons and a small hatchet, Mrs. Ardah Campbell was committed for trial when the prosecution closed its case in the city police court this morning. Defence was reserved by A. J. Patton, counsel for Mrs. Campbell.

The case was on remand this morning from Monday, after an adjournment had been taken by the prosecution to produce two witnesses.

John Clifford Briggs, an employee of McLennan, McFeely & Prior, testified that on the morning of January 18, as he got out his car on Johnson Street, he heard a crash and turned around to see the defendant breaking the windows with what he thought was a small hatchet. He positively identified her. To Mr. Patton witness stated he was about forty or fifty feet from the accused.

Frederick M. Wilson, 1415 Harrison Street, testified he knew nothing of the incident.

Major M. K. Crockett, city land commissioner, testified the relief office was the property of the corporation and produced the certificate of title.

UNPERTURBED WHILE SWAYING 270 FEET UP

Here is a picture of George Stove, steeplejack of this city, with his partner, Leonard Crowley. They are taking down the weather vane on St. Andrew's Cathedral spire and putting up a cross. "There's nothing to it," they say.

STEEPLEJACKS FIND IT SAFE

But Times Reporter Makes Dizzy Heights to Interview Men Working

Dangling 270 feet above the earth fixing a steel cross on St. Andrew's Cathedral steeple may be just another day's work for George Stove and Leonard Crowley, but interviewing them three-quarters of the way up the steeple was an experience for a Victoria Times reporter to-day.

"You'll have to climb up the tower if you want to see them," said the caretaker of the cathedral when the reporter called this morning.

"That's fine," he thought, "I'll get a nice view of Victoria from the top."

So he started the climb up the stairs of the tower. With the aid of a chair, he hoisted himself through a skylight into the attic of the spire.

Above him scaffolding stretched into what seemed eternity. He had left behind such secure things as stairs and floors. He could only get higher up by means of a latticework of ladders.

The reporter began to feel less confident. The ladder did not look so inviting, and it stretched above the gaping hole of the skylight. But it was fairly firm, though covered with dust, and he crawled slowly up.

When he reached the end of the first ladder, the reporter was above the window level, and only a half light penetrated into the interior of the tower. He worked his way around the scaffolding and reached the second ladder.

AND A RUNG WAS MISSING

He gripped it and it swayed. With his heart in his mouth he climbed slowly up. Half-way he found one of the rungs missing. He thought of turning back, but the chasm of scaffolding which stretched down below changed his mind. With agonizing ease he raised his leg almost level with his chest to get it on the next rung.

At last he reached the end of the ladder. Standing on a beam he saw another ladder absolutely perpendicular stretching above him. No, he would not attempt that climb, for love or money.

The newspaper reporter stared around. This was a fine fix, he was three-quarters of the way up the spire, and no nearer the steeplejacks, than if he had been on the ground. He noticed a hole in the side of the tower through the scaffolding.

(Turn to Page 16, Col. 7)

Man Dead For Four Minutes Is Resuscitated

Heart, Which Stopped During Operation at Birmingham, Started Again By Massage; Says He Saw Friends Long Dead

Associated Press

London, Feb. 8.—John Puckering of Arley is going about his business of market gardening again, convinced he saw friends long dead during four and one-half minutes that he himself lay dead on an operating table.

In the words of his physician, he is "doing well."

Dr. G. Perceval Mills recently performed a three-quarter hour operation on the man at a Birmingham hospital. In the midst of the operation Puckering's heart stopped, and he was pronounced dead.

Dr. Mills massaged the heart and it started beating again after four and one-half minutes of inactivity.

"There was nothing out of the ordinary" about the matter said Dr. Mills, adding reluctantly: "Yes, it is unusual for a man's heart to stop and for the man to come back to life."

He said, modestly, that he did not want his name mentioned in connection with the exploit, but concealing his name was difficult, for the British Medical Journal printed an account of the modern miracle.

NODDED AND SMILED

The old gardener is sorry this surgery worked.

"What I saw during my brief spell of death," he says, "has made me re-

(Turn to Page 2, Col. 3)

MORE EMPIRE NEWS SOUGHT

Canadian Resolution For National Co-operative Associations Approved

Capetown, South Africa, Feb. 8.—Newspaper publishers of the Empire were invited by the Fifth Imperial Press Conference to-day to give early consideration to the establishment of co-operative news associations owned and controlled by the newspapers when a resolution proposed and seconded by members of the Canadian delegation was carried unanimously.

The resolution expressed the belief such co-operative news associations, modelled on the Canadian Press, would lead to an interchange of news within the Empire.

It was moved by E. Norman Smith of The Ottawa Journal, chairman of the Canadian delegation and honorary president of the Canadian Press. Frank J. Burd of The Vancouver Province, seconded the resolution.

Support for the resolution came from delegates from Australia, New Zealand, South Africa, India and Singapore.

AIDS NATIONAL SPIRIT

Referring to a similar resolution sponsored by the Canadian delegation five years ago, when the conference met at Edinburgh, Mr. Smith, who is

(Turn to Page 2, Col. 7)

Youths Are Saved When Boat Capsizes

Canadian Press

Vancouver, Feb. 8.—Two youths, Donald Cox, seventeen, and John Owens, sixteen, were snatched from death in the icy waters of Burrard Inlet off Brockton Point yesterday evening after their rowboat had been capsized by the wash of a passing steamer. Their calls for help attracted the crew of a gasboat, who pulled them from the water half an hour after the mishap.

WAGE ORDERS ARE PASSED

Elevator Operators, Stationary Steam Engineers Put Under Minimums

Minimum wages for stationary steam engineers and male elevator operators were fixed to-day by the Board of Industrial Relations.

The steam engineers' scale is fifty cents an hour for those classified under the Boiler Inspection Act, and forty cents for special engineers who are those with special or temporary certificates.

Elevator operators are to get $14 a week of forty-eight hours, or 29 1-6 cents an hour. This is the same as the scale for female elevator operators.

Both scales go into effect on March 1.

It was also announced to-day that the board has made progress in preparing minimum wage orders for office occupations and the transportation industry. Final action has been deferred until after new legislation is passed bringing youths under eighteen years under control of the board.

Minimum wages for male employees in fruit and vegetable canneries will also be fixed in time for the coming season.

The transportation order, it was explained, will be chiefly to cover truck-driving occupations. The transportation industry will be defined as the business of carrying or transporting by any means whatever other than rail or water, any goods, wares or merchandise, the property of persons other than the carrier, for reward or on behalf of a wholesale or retail vendor, dealer, manufacturer, purchaser or consignee.

Hours of Labor Bill Soon In Commons

Canadian Press

Ottawa, Feb. 8.—Formal notice of resolutions on which will be based legislation respecting hours of labor in industry, has been given by Prime Minister R. B. Bennett. Two bills will be introduced in the Commons, one to establish an eight-hour day and forty-eight-hour week for labor, and the other to provide a weekly day of rest by statute.

Both measures will be based on conventions adopted by the International Labor Organization of the League of Nations. The resolutions will not be moved until next week. In the meantime these conventions are before the house for ratification, which it was said might be asked by the Prime Minister at to-day's sitting.

CAUCUS HELD

A government party caucus was held to-day at the call of Prime Minister R. B. Bennett, but no official information was available with respect to the matters discussed.

The External Affairs and Finance departments have been busily engaged on matters concerning trade and tariff schedules and work on the budget has been started.

Advanced legislative measures forming a part of the Bennett reform programme have resulted in more frequent caucuses since the parliamentary session opening than has usually been the case.

Kidnap Hearing Enters Final Stage As Rebuttal Witnesses Put On Stand

Last of Chief Witnesses Defence Relies on Stepped Down at Noon To-day at Trial in Flemington, N.J.

Cemetery Auto Testimony Contested

Associated Press

Flemington, N.J., Feb. 8.—Counsel for Bruno Richard Hauptmann to-day rested his defence against the charges that would send him to the electric chair for the kidnapping and murder of Baby Charles A. Lindbergh. Immediately the first of the state's rebuttal witnesses was called.

The defence case ended at 12.16 p.m. after sensational testimony designed to place the Lindbergh kidnap ladder in the possession of a man other than Hauptmann twenty hours before the crime.

The defence also used two practical lumbermen to dispute the testimony of a state wood expert that part of the kidnap ladder came from Hauptmann's Bronx attic.

One of these was the last defence witness.

Edward J. Reilly, chief defence counsel, waited for the polling of the jury after a brief recess, then announced loudly:

"The defence rests!"

The state immediately began rebuttal with Joseph F. Farber, a New York insurance man on the stand. His testimony was sought to refute that of a defence witness who said he saw the late Isidor Fisch leap over a Bronx cemetery wall where and when the $50,000 Lindbergh ransom was paid.

ANNE FISCH TESTIFIES

The late Isidor Fisch's sister, who came all the way from Germany, took the stand later to rebut defence implications that Fisch got the $50,000 Lindbergh ransom money. Anne Fisch testified through Professor George M. Priest of Princeton, N.J. She spoke only German.

Fisch's sister said, through the interpreter, that he had only 1,500 marks, about $500, when he arrived in Germany just before his death. He had nothing else of value, she said.

The defence had sought to show that Fisch had considerable money when he left the United States in December, 1933. It also charged that Fisch had left with Hauptmann for safekeeping the $14,600 ransom money found in Hauptmann's garage.

The defence used, in all, fifty-three witnesses, many of them alibi witnesses, and required eleven court days to give its answer to the state's charges.

The defence case, in brief, was:

Hauptmann was in a Bronx bakery, more than sixty miles from the scene of the crime, when Baby Lindbergh was stolen, March 1, 1932; Isidor Fisch, the German furrier (who later died), and not Hauptmann, got the $50,000 ransom money; Hauptmann innocently took $14,600 of ransom money from Fisch for safekeeping; a man resembling Fisch and a woman resembling the maid, Violet Sharpe (who later committed suicide) were seen with a baby shortly after the kidnapping; none of Hauptmann's fingerprints was found.

(Turn to Page 2, Col. 1)

AT ONTARIO TRIAL

When David Meisner, formerly of Cincinnati, was sentenced at London, Ontario, on Wednesday to fifteen years in prison, John S. Labatt, whom he was convicted of kidnapping, was one of those in the courtroom who heard the judge. The above picture of Mr. Labatt was taken a few days ago as he entered the courthouse.

TWO DISMISSED IN VANCOUVER

Council Discharges City Clerk Jones and City Solicitor Williams

Canadian Press

Vancouver, Feb. 8.—Two veterans of Vancouver's civic administration, City Clerk Charles Jones and City Solicitor J. B. Williams, were dismissed to-day by the city council, Mayor G. G. McGeer casting the deciding vote.

Reason for the two dismissals was "negligence" in connection with the disqualification of R. P. Pettipiece as an aldermanic candidate in Ward Two last December, which resulted in re-election of Ald. G. C. Miller by acclamation.

Mr. Pettipiece was disqualified because his sponsor and seconder did not reside in the ward in which he was seeking election. He filed his papers on the Saturday prior to nomination day, Wednesday, December 5. The error was not noticed until shortly before nominations closed at 1 p.m.

Mr. Jones said he notified Mr. Pettipiece at 12.16 p.m. on Wednesday, immediately the error was drawn to his attention. Mr. Pettipiece said he was not notified until 12.55 p.m.

IN SERVICE SINCE 1911

Mr. Williams entered the city's service on June 16, 1911. He was appointed city solicitor in 1922, succeeding E. P. Jones. On February 3, 1932, after resignation of Corporation Counsel G. E. McCrossan, he was appointed head of the city law department.

STARTED THIRTY YEARS AGO

Mr. Jones entered the service nearly thirty years ago and was appointed license inspector in 1910. He succeeded William McQueen as city clerk in 1930.

He was prominent in sport circles, being president of the Lower Mainland Football Association from 1927 to 1930 and heading the British Columbia body in 1930 and 1931.

In 1926, he was appointed chairman of the Vancouver Boxing and

(Turn to Page 16, Col. 8)

Canada Ready Now For New Deal Says Premier Pattullo

Events Have Shown New Treatment Needed, Declares Provincial Government Leader; Constitutional Changes, Refunding, Public Works and Trade Extension Urged; Announces Delay in State Health Insurance

An overhaul in the Canadian constitution, refunding of debts at lower interest, public works to provide employment, and reciprocal trade agreements to provide the outlet for surplus products, were laid down by Premier Pattullo in his province-wide radio speech yesterday evening as the most important considerations, so far as British Columbia is concerned, right now.

Once these objectives were attained, complementary measures would be comparatively easy, the premier declared.

The federal government was up against a very much similar situation, he said. It must refund, must agree to re-allocation of revenues to the provinces, must find new markets and must provide capital for works.

The premier announced in the course of his address that British Columbia would urge Ottawa to iron out inequalities existing due to operation of the tariffs and would ask the federal government to negotiate reciprocal trade pacts. Failing satisfactory arrangements, the provincial government might find it necessary to enter world markets on its own and barter for trade.

"I look upon the next year as of the most critical and important character," he declared. "The government would need the weight of public opinion behind it.

He gave the assurance the government would not act irresponsibly.

"We have no intention of sticking our heads into the noose of absurdity but are ready and determined to press forward all measures which we believe to be for the general public good.

STATE HEALTH INSURANCE DELAYED

In brief references to the work of the approaching session, the premier announced that the government would not submit a state health insurance bill first because all affected parties were to be given a chance to study it in detail and, secondly, because Ottawa had intimated action of this kind.

Education finance reforms would be delayed a year until the whole financial structure could be reviewed, he said.

He confirmed former intimation that the 1935-36 budget would be balanced on current account.

At the outset of his remarks, the premier discussed problems in general, with the observation that "we are in a period of evolution perhaps the most momentous of all time."

(Turn to Page 12, Col. 2)

Eater Found Pearls Too Late

Canadian Press

Toronto, Feb. 8.—If the oysters had not been cooked, Henry Janes claims he would be $250 richer to-day. The fried oysters he ordered cost him 40 cents and he found a pearl the size of a large pea and four smaller ones in them. "Jewelers say they would be worth $250 if they had not been cooked," Janes said.

Crash In Which Ten Killed Investigated

Four Relief Workers Still in Hospital After Truck-train Smash Ten Miles From Fort William, Ont.

Canadian Press

Fort William, Ont., Feb. 8.—Twisted bits of steel and splintered woodwork were strewn about about a level crossing near here to-day—all that remained of a truck that raced heading into a Canadian National train as twilight fell yesterday evening. A hockey player and nine relief workers were killed and four seriously injured. Eight escaped unharmed.

As railway and police officials launched investigations into the fatal wreck residents pieced together informal statements and gathered a picture something like this:

At Kakabeka Falls, ten miles west of here, two trucks carrying relief

(Turn to Page 2, Col. 3)

Hauptmann Defence Is Completed

(Continued from Page 1)

Hauptmann did not build the ladder used in the kidnapping; money which swelled his assets after the ransom payment came, unrecorded, from Fisch for stock investments; Hauptmann was at a musicale in his home on the night of April 2, 1932, when Dr. John F. (Jafsie) Condon says he paid him the ransom money in a Bronx graveyard. Hauptmann was at home for his own birthday party November 26, 1933, when a theatre cashier says he spent a Lindbergh ransom bill, and persons other than Hauptmann were seen in an auto with a ladder near the Lindbergh home before the crime.

EVIDENCE ON KNOTS

At the start of this forenoon's session Charles J. de Bisschop, contractor of Waterbury, Conn., who gave his opinion late yesterday that the famed "rail sixteen" of the kidnap ladder and a floor board from the attic of Hauptmann's home had no relation—an opinion that differed from one given by a state expert—returned to the stand for the defence. He produced a yellow pine sapling in court to show, he said, that such trees have more knots near the base than above.

It was his contention that the attic floor board, from which the state charged rail sixteen had been sawn, had fewer knots than the rail. The rail was used as an upright in one of the three sections of the ladder.

De Bisschop was asked by Prosecutor David T. Wilentz to illustrate his contention that there were more knots at the bottom of a pine tree than at the top.

The contractor produced a pine sappling about twelve feet tall, sawn in two pieces.

Holding the two pieces together, De Bisschop looked like a lancer with a woden spear tipped with pine needles.

NO SHADOWS OF JOISTS

Defence Counsel Pope then drew from the pudgy witness the statement that the reputed attic floor board, which the state has matched with the ladder upright, showed no shadow of the joists to which it was nailed. The marks would show, he stated. He likewise said it bore no marks of having been taken up by a chisel, hammer or other implement.

On cross-examination Bisschop admitted the rail "might have been" nailed to joists.

LADDER ON CAR

Brevoort Bolmer, gasoline station proprietor of Bolmer's Corner, near Hopewell, was called next by Pope. His station, he said, was at the intersection of the Hopewell road with the Somerville-Princeton highway.

A group of persons in a green car stopped at Bixon several times prior to March 1, 1932, he said.

Q. How many times did this person come to your service station?

A. Three or four times.

Q. What was the last time you saw this car?

A. March 1, 1932, at 1.45 a.m.

Q. Now what was it that especially attracted your attention to the car?

A. A very poor ladder was tied on the back. It took me some time to figure out what it was.

Q. Describe the ladder to the jury.

A. Why describe it? I saw that ladder there.

The witness gestured to the kidnap ladder.

Bolmer asserted he had an opportunity to touch the ladder and examine it.

Q. Would you recognize the man?

A. Yes.

NOT HAUPTMANN

"Stand up, Mr. Hauptmann," Pope asked.

Hauptmann rose.

Q. Is that the man?

A. Absolutely not.

Pope directed the witness to describe the man in the green coupe.

"He was five feet ten or eleven, about my height. I looked right into his eyes. He was thin faced and his face was longer in proportion to its width than any face I ever saw."

Q. Have you ever seen any pictures of the man you saw since that time?

A. I think so.

Pope sought to have the witness identify a picture of the late Isidor Fisch.

"That's not the man," Bolmer decided, after a short study of the photograph.

Q. Would you be able to identify the lady?

A. Not for certain, I only saw that much of her face (indicating from chin up).

NOT REPORTED TO POLICE

Pope finished. Prosecutor Wilentz, on cross-examination, asked a single question.

Q. Did you ever report the matter to the state police?

A. I did not.

The Attorney-General said "that's all," and Pope was on his feet inquiring "why?" The witness had not reported it.

The gasoline station man said he did not recognize the pictures of the kidnap ladder as the same one he saw in the coupe.

He explained that when he saw the ladder it was "nested," while pictures after the kidnapping showed it extended. "I didn't want to make a fool of myself reporting when I wasn't sure," he said.

Bolmer was excused.

MILL MAN TESTIFIES

Edward Mielke, employee of a planing mill at Lyndhurst, N.J., was called by Defence Counsel Pope for testimony on planers and tools.

Pope had the witness tell the jury he had handled 10,000,000 feet of North Carolina pine and was familiar with the various grades. The mill man said the attic board was "No. 2 common" North Carolina pine, used in sheathing and similar uses.

Q. What part of the tree did it come from?

A. The upper part.

Q. Why do you say that?

A. Because of the spacing of the knots. They are wide apart. It's not butt pine.

Q. I show you the ladder rail number sixteen. What kind of wood is that?

A. North Carolina pine.

Q. How does it grade?

A. No. 2 common. Same grade.

DIFFERENCE OBSERVED

Q. Is there any difference between this ladder rail sixteen, and this other board (the attic board)?

The grey-haired witness tapped the attic board. "There is more life in this board," he said.

The defence attorney propounded a long question, asking if Mielke could tell whether this board and rail were part of the same piece.

Mielke said he believed they were not, and the Attorney-General asked the jury be instructed to disregard the answer.

Prosecutor Wilentz took the witness and drew the admission that he had noted the difference in the rail from the attic board because of the color.

(The discoloration was produced by the fingerprint solution.)

Mielke was excused as a short recess was called.

As soon as court reconvened Chief Defence Counsel Reilly announced. "Defence rests."

Hauptmann's eyes darted from one side to another as Reilly made his announcement in a low voice.

FIRST REBUTTAL WITNESS

James J. Farber, a New York insurance man, was immediately called by the state in the rebuttal.

He told of his automobile being in collision with that of Benjamin Heier, a defence witness.

Heier had testified that he saw Isidor Fisch leap from a wall of St. Raymond's cemetery the night of April 2, 1932, at the time the ransom payment was made by Dr. John F. Condon.

Wilentz examined Farber.

Q. Now on the night of April 2, 1932, where were you?

A. I was on the premises at 1350 Sixth Avenue, Manhattan. It is a delicatessen and lunch room.

Q. Did you have an automobile accident that night?

A. I did, sir.

Q. With what?

A. With a car driven by one Benjamin Heier.

The scene of the accident, he said, was 8½ miles from St. Raymond's cemetery in the Bronx.

Wilentz released Farber to Reilly for cross-examination, and the defence attorney adduced that the witness had not measured the distance to the cemetery "with a tape measure."

A. LARSON TESTIFIES

"Mr. Arthur Larson," Wilentz called and a quiet little man stepped up to be sworn. Last week when Elvert Carlstrom, defence alibi witness, testified, Larson was identified as the man who lived with Carlstrom in a new house at Dunellen at the time of the kidnapping.

Q. On the night of the kidnapping were you in Dunellen?

A. Yes.

Larson said he and Carlstrom occupied the new house while doing work there.

Q. Where was Carlstrom on the night of March 1, 1932?

A. In the house where I slept.

Q. What was the last time you saw Carlstrom that night?

A. Between 9.30 and 10, before I went to bed.

That was about the time Carlstrom said he saw Hauptmann in a Bronx restaurant.

Larson was turned over for cross-examination.

PAID BY STATE

Reilly led the witness through a recital of his maintenance by the state authorities while waiting to testify.

Q. What date did you go to work at Dunellen?

A. February.

Q. Any day?

A. I don't know.

Larson said he and Carlstrom had slept on the same mattress.

Q. Did you know March 1 was Carlstrom's birthday?

A. I don't know.

Q. Tell me what you were doing at 9 o'clock the night of February 29, 1932?

A. I think I was working.

He corrected his answer to say "I think I was sitting around."

He was excused.

The noon recess was called at 12.33 p.m.

Corporal George J. Wilton, photographer of the state police, was called as the first afternoon witness, to identify pictures he made of the Lindbergh ladder March 8, 1932.

Reilly began cross-examination, bringing out they were not dated when taken and no other person was present.

The photographs were admitted in evidence over Reilly's objections.

Wilentz resumed his direct examination.

Q.—Can you tell us what rail these pictures portray?

A.—I found out later it was rail 16 (the attick board upright).

Wilentz had the round-faced young photographer identify nail holes he had marked in the ladder.

Reilly produced a nursery window picture and was allowed to introduce it in evidence.

Wilton was excused.

NAIL HOLES

Harold S. Betts, senior engineer of the U.S. forestry service, testified he inspected the kidnap ladder May 25, 1932.

Wilentz asked if he had seen nail holes in rail 16 and made a report.

He said he had.

Q.—How many nail holes in the rail? What kind?

A.—Old-fashioned square-cut nails. Four.

Wilentz released the witness for cross-examination.

Reilly inquired whether Betts had permission of the Secretary of Agriculture, his superior, to come to Flemington to testify.

Q. Did you know the Secretary refused a Mr. Looney of the Department of the Interior and a wood expert permission to come here and testify when he found out he had rendered a report which would be favorable to the defence?

A. I did not.

Q. You don't know when these nail holes were put in the ladder?

A. No.

He was excused.

DID NOT KNOW FISCH

Alfred Budreau was then called by the state to rebut defence testimony that he and the late Isidor Fisch visited the defence witness, Mrs. Bertha Hoff, in October, 1933. He said he knew Mrs. Hoff, but he stated emphatically he never knew Isidor Fisch.

Q. Did you go to Mrs. Hoff's house with Fisch and did he have a bundle?

A. No, sir.

The witness was excused.

Joseph Levenson, a Bronx real estate man, was called next. He said that on the kidnap night he was at the house of a Mr. and Mrs. Andrew Young for a business deal. Isidor Fisch came in shortly after he arrived, he swore.

The state was out to destroy defence insinuations Fisch was at the kidnap scene in Hopewell and played a part in the crime.

TELLS OF VISIT

Mrs. Erna Jung, a resident of The Bronx, testified next on the visit of Levenson and the friendship with Fisch.

Q. Did you know Isidor Fisch?

Q. Did he call at your home the night of March 1, 1932?

A. Yes.

Q. Was there some business transaction at your house that night?

A. Yes.

Reilly took the witness, and began inquiring what part of Germany she and her husband hailed from. She said she had known Fisch about two and one-half years, but did not know many of his friends.

EXPERIENCE QUESTIONED

When Charles A. de Bisschop was called to the stand by the defence yesterday, described as a contractor, house builder and road builder, he was allowed to testify after the prosecutors had levelled a sharp attack on his qualifications based largely on his experience in New England lumber mills.

He asserted the rail in the kidnap ladder was a board entirely different from that in Hauptmann's attic.

"I would say they are entirely different boards," De Bisschop told jury.

Prosecutor Wilentz drew from witness that his entire study of the ladder and connected exhibits had taken only about three hours.

Sitting at the state's counsel table, listening to De Bisschop's testimony, was Arthur Koehler, the federal wood technologist, who had testified for the prosecution that the ladder rail was sawed from the floor in the Hauptmann attic.

Thus the defence closed the day's session with a renewal of its attack on the expert testimony of Koehler.

ALIBI EVIDENCE

Walter Manley, a Bronx painter, said he had come from a sick bed to testify that he saw Hauptmann drinking coffee in the Fredericksen Bakery in the Bronx on the night of the Lindbergh kidnapping.

The defence sought to recall Miss Hildegarde Olga Alexander, the Bronx dress model, who testified for the state that she saw Hauptmann shadowing Dr. John F. Condon in the Bronx during the Lindbergh ransom negotiations. Dr. Condon was the intermediary for Col. Charles A. Lindbergh.

MAN FAINTED

During yesterday afternoon a man in the audience fainted and was carried from the courtroom. He was Alfred Budreau of Yonkers, who, it was said, was expected to be a rebuttal witness for the state.

ANNOUNCEMENTS

H. R. Livsey, chiropractic specialist, 312-3 Pemberton Building. ***

Paisley Cleaners and Dyers. We call and deliver. Phone G 2724. ***

Take advantage of our great Money-Saving Values FRIDAY and SATURDAY.

Piggly Wiggly (Canadian) Limited
SIX STORES TO SERVE YOU

QUICKEST — SAFEST
SUREST — BEST
for
COUGHS—COLDS
by Every Test
BUCKLEY'S

Pepper Brokers Are Given Aid

All But Two Firms in London Expected to Weather Business Crisis

Canadian Press

London, Feb. 8.—Pepper brokers of Mincing Lane announced this afternoon they had reached a solution by which all but two firms in the famous old commodities market centre will be saved from difficulties as the result of the attempted pepper pool involving $8,000,000.

After long conferences the brokers' committee, although faced with the knowledge there was a backlog of 23,500 tons of white pepper in London warehouses, said all firms involved, except the two, could come through unhurt on Monday after a week-end moratorium.

It was believed these two were being left to crash as a punishment for unwarranted speculation.

PEACE TALKS NOW IN PARIS

Sir John Simon in French Capital; Italy Suggests One All-embracing Pact

Canadian Press from Havas

Paris, Feb. 8.—Sir John Simon, British Foreign Secretary, arrived by plane this afternoon from London and was met at Le Bourget Airfield by Sir George Clerk, British Ambassador, and representatives of the Quai d'Orsay. Illness prevented Foreign Minister Pierre Laval from greeting his fellow-diplomat.

The British minister will make an address to-night at the banquet of the Franco-British Chamber of Commerce.

Sir John's presence here is regarded of especial political importance inasmuch as he has just concluded an important interview with Premier Mussolini's representative and ambassador in London, Dino Grandi.

ONE TREATY

It was indicated Ambassador Grandi suggested the various pacts now contemplated by European nations be crystallized into one all-embracing treaty, which would probably comprise a sort of Eastern Locarno, assuring peace in eastern Europe along with expressed guarantees of all the nations' intentions to safeguard the economic and political independence of Austria.

One of the objects of these negotiations is to bring Germany into line and obtain her signature to these agreements.

Negotiations following the London communique on the Anglo-French conversations of last week were still somewhat delayed in Paris owing to the continued indisposition of French Foreign Minister Pierre Laval. An important meeting which M. Laval was to have had with the German Ambassador, Roland Koester, has been postponed.

Officers Named By Engineers

Canadian Institute Chooses F. A. Gaby of Toronto As President

Canadian Press.

Toronto, Feb. 8.—Relation of the ancient mediaeval drawbridge to the modern bascule structures seen at Winnipeg and at Gaspe and Sorel in Quebec was traced before the annual convention of the Engineering Institute of Canada here to-day by R. S. Eadie and H. W. Bunnell, Montreal.

Both read papers on the bascule bridges in these places and pointed out they were of Canadian design and construction. The original drawbridge was constructed to span moats surrounding "military" strongholds. The Tower Bridge in London was among the first notable bridges of this type and is still giving satisfactory service after forty years' operation.

Engineers and scientists are well represented at the convention, the sessions of which will continue until to-morrow afternoon.

MEDALS PRESENTED

The Gzowski Medal, awarded by the late Col. Sir Casimir Gzowski, president of the Engineering Institute of Canada from 1889 to 1891, was presented yesterday evening to W. H. Powell, engineer of the Greater Vancouver Water District, for his contributions to the literature of civil engineering.

Dr. Robert Alexander Ross, consulting electrical engineer of Montreal, was awarded the Sir John Kennedy Medal, "as a recognition of outstanding merit in the profession and of noteworthy contribution to the science of engineering."

Yesterday F. A. Gaby, former chief engineer of the Ontario Hydro-Electric Power Commission, was elected president of the Institute, to succeed F. P. Shearwood of Montreal.

Among new officers elected are: E. V. Caton, Winnipeg, and P. L. Pratley, Montreal, vice-presidents; R. R. Webb, Edmonton, and S. Young, Regina, councillors. Re-elected as councillors are: G. H. Burbidge, Port Arthur, and A. S. Wootton, Vancouver.

Man Dead For Four Minutes Resuscitated

(Continued from Page 1)

gret that I ever came back. I was surrounded by thousands of people, all supremely happy, and among them were three I knew. They nodded and smiled so happily that I was overjoyed to be dead.

"The grave has no terrors for me now. I realize that earthly life, sorrowful as it can be, is just a training ground for something fuller and better."

Immediately after his revival, Puckering called his daughter, a nurse, and told her he had seen her mother, who died a year ago.

COAL DEALER COSTS GIVEN

(Continued from Page 1)

2. Delivery and sacking costs, which after much argument was set down at an average of $1.10 a ton, working out what was sold by the dealer at the yards without delivery cost to him with what was delivered to the retail consumer on a contract price of $1.30 a ton.

3. Wharfage and yardage expenses, 35 cents a ton.

4. General administrative and office expenses, $1.41 a ton.

Totaling up these four factors in the case of each grade of coal, Mr. O'Halloran produced figures indicating that the dealer made all the way from a profit of 87 cents a ton to an actual loss of 41 cents a ton. The highest rate of profit was on the select lump grades, with the low profits or even losses on the cheaper and more popularly used grades.

LOSS OF GRADE

Against a trading loss of $2,173 for the Kingham-Gillespie firm in 1934, as revealed by auditors, Mr. O'Halloran sought to show that the firm had a net profit of $6,273.71 for the year. Mr. Kingham, however, pointed out that the latter figure was quite erroneous as it took no account of loss of grade in coal through breaking down of sizes during handling, allowed nothing for bad debts and did not allow for the fact that all of the coal was not sold at full retail price, as much was sold on special bulk contracts.

After a long period of computation, a figure of $4,600.35 was arrived at as the loss sustained by the firm through "degradation" on its island coal shipments during 1934.

"This, then, gave the firm a profit last year of $1,673 after paying all salaries, wages, rent, advertising and other expenses?" Mr. O'Halloran said.

"These figures are on a basis of our firm getting the full advertised price for all its coal," Mr. Kingham replied. "But quite a bit was put on government and other large contracts at a lower price. It also took no account of bad debts. As a matter of fact, we did not write off any bad debts last year. The picture was so bad we did not wish to make it any worse."

Mr. Kingham, in answer to questions, explained that the capital investment in the business was between $47,000 and $48,000, consisting of property, docks, buildings and plant, upon which depreciation had to be figured.

MAKING MONEY

Joseph McAllister, partner in the Heat Shop, was the first fuel dealer to testify before the commission that he was making money. He gave a complete analysis of his costs down to three decimal points and had every cent of his income and expenditure placed. Contrary to some other witnesses, who testified they never bothered weighing their coal when it was delivered to them, Mr. McAllister told how he weighed all his on acceptance and knew exactly what he was getting. He told the commission that freight and handling charges came to $2.15 a ton, made up of $1 freight, 20 cents for discharging, 40 cents for sacking and $1.15 for delivery. This left him an office profit of 90 cents a ton on what he handled, out of which the office expenses would have to come. He said he was making money on this basis on a turnover volume of 681 tons in the last three months. He explained that the spread to dealers on Sunrise coals was between 20 and 30 cents more a ton than on island coals.

FEWER USING COAL

N. R. Hall of Richard Hall & Sons, concluding his testimony Thursday afternoon, expressed the opinion that fewer dealers, fewer distributors and fewer yards might contribute to lower coal prices to the consumer. He said it was a fact that fewer people were using coal and more turning to gas, oil and other fuels.

Crash In Which Ten Killed Investigated

(Continued from Page 1)

workers sped along a highway alongside a railway track. The engineer allegedly blew his whistle. One truck crossed the tracks just in front of the locomotive and even while brakes screeched, the second truck was struck and hurled against a cattle guard.

Nine of twenty-one relief workers returning from a highway construction camp were instantly killed, and early this morning nineteen-year-old Robert Rose of Fort William, died in a hospital here.

Rose, a member of the Fort William Maroons junior hockey team, had accepted a lift in the truck on his way here for a league game.

The four injured men brought to the hospital here are expected to recover. Mike McHeady is suffering from injuries to his back and chest. The other three are Matt Saar, John Bodnar and R. Mayotte.

LIST OF DEAD

Those who lost their lives were: W. Holford, Walter Holowenko and John Adams, Fort William; Thomas McCreery and Steve Petit, Slate River; Ruben Killins, Nolalu; John Hermanson and Toivo Nieme, Wolf Siding; Ernie Perrie, Flint, and Roger Rose, Port William.

TWO INQUIRIES

N. P. North, acting divisional superintendent of the Canadian National Railways for the Lakehead division, said the company had opened an investigation into the accident. Dr. J. W. Cook, coroner, ordered an inquest, and a jury is being empanelled for the inquiry. No date has yet been set.

The four injured were making steady progress toward recovery.

DRIVER QUESTIONED

Raymond Palo, nineteen, who was driving the truck when the accident occurred, was detained by police pending investigations into the accident. It was learned that Palo, who escaped injury, had taken the wheel shortly after his father, John Palo, had complained of feeling ill. John Palo, who also escaped injuries, was in the cab of the truck with his son.

A vivid story of how the canvas-covered truck carrying the party of twenty-one relief workers seated on planks and boxes was tragically transformed into a temporary mortuary was told to-day by one of the survivors.

William Lavalle, fifty-one, of Fort William, described the party as "laughingly planning" for the evening in town when the shriek of a locomotive whistle rent the twilight air and then there was a terrific crash. Lavalle's story:

"I went flying through the air and had trouble keeping my stomach where it belonged. It seemed to be turned inside out. I found myself butted into a snowbank, pawing wildly. The truck was demolished, its engine buried in deep snow.

"I stumbled to the tracks and in the uncertain light saw a number of grotesque forms scattered as far as 150 feet from the right-of-way. I did not recognize one body. A hand here—a head there—bits of clothing.

"We got straw from another truck and laid it on the canvas of our own. Those of us only shaken up gathered the dead and badly injured. Big "Mike" McHeady lay painfully hurt, but said, 'Never mind me, get the others.' A train crew arrived and soon other help. Our foreman, Ernie Perrie—he was dead. Our second foreman, Mike McHeady—he was injured. I was left in charge. I have seen a lot of life, but nothing that would compare with the horror of that sight along the track. How we were not all killed I can't figure out."

Civil Servants Make Requests

Dominion Workers Want System of Salary Increases Restored

Ottawa, Feb. 8.—The Amalgamated Civil Servants of Canada to-day asked Finance Minister E. N. Rhodes that a minimum salary of $100 a month be set for all full-time government service positions held by men, reestablishment of the system of promotions and salary increases and reform of superannuation regulations. When the estimates were introduced into the House of Commons by the Finance Minister some days ago Mr. Rhodes announced restoration of one-half of the 10 per cent salary reduction. This would have effect from the end of the current fiscal year.

The delegates, led by President Harold Baker of Vancouver and Secretary Fred Knowles of Ottawa, claimed 3,770 male servants were being paid less than $1,200 a year in 1929, and that the number had been increased considerably since then by the general 10 per cent salary cut imposed as an economy measure.

MORE EMPIRE NEWS SOUGHT

(Continued from Page 1)

honorary president of the Canadian Press, sketched the history of this co-operative movement in Canada.

"No other agency, political or economic, has done so much to foster and stimulate the national spirit in Canada as has the Canadian Press," he said. "This has not been accomplished by disseminating opinion, for it is essentially a factual news service, unbiased and non-partisan — asking nothing from and owing nothing to the politicians. The national task achieved has been unconscious. It has resulted solely because day by day, month by month, and year by year the Canadian Press brings home to our people of one section what our people of other sections are saying and doing, and so lays a sound foundation of sympathy and comprehension in the approach to national and sectional problems. In a land of great distances, distance is annihilated. Canadian daily newspapers are kept in continual and close touch even when a continent divides them. . . .

CLEARING HOUSE

"It is with that consciousness we are imbued with the idea that what we have done in Canada for one unit of the Empire can be done for every other unit as a first step toward a co-operative Empire press. For, with our own experience in mind, we are convinced this should be built up from without, that is to say, from the ambit of the overseas dominions, India and the Crown colonies, rather than from within the heart of the Empire, London. The idea in fact is that if each of these had a co-operative unit modelled more or less after the pattern of the Canadian Press, but suited to its own specialized condition, then the establishment of a common clearing house for Empire news in London, under the aegis of the Press Association of the United Kingdom, would come about of itself naturally and without strain or stress.

B.C.'S NEWS SERVICES

In seconding the resolution, F. J. Burd of The Vancouver Province, after recounting the news isolation of British Columbia from the rest of Canada in the early years, and how this situation had been remedied by the co-operative movement embodied in the Canadian Press, went on to point out the lack of interchange of British news across the Pacific.

"Though in British Columbia we are good Canadians," he said, "we are nevertheless people of the Pacific slope, almost more aware of the news of the Pacific than of Europe. The trade of Vancouver is largely with the Orient, and good times in China mean good times in British Columbia. When there is threat of war on the other side of the Pacific we [illegible] in our trade and commerce. We are keenly interested in [Pacific] news, economic and social, but for this we are dependent almost entirely on United States sources, a condition we do not consider healthy nor in the interest of Canada and the empire. We newspapermen of the Pacific Coast have urged the Canadian Press to establish its own news sources in China and Japan, but the answer is the cable costs are prohibitive, and the cost structure of wireless is fettered to that of cable. . . .

"Fronting Australia and New Zealand as we do across the Pacific, we people of Canada are as isolated to-day in a news sense from the British peoples of that ocean as we were fifty years ago. We are isolated by the unwarranted high cost of communication and by the system of cartels that prevents the free and cheap use of the scientific developments of beam wireless."

Dionnes And Others Sued For Million

(Continued from Page 1)

Evening American Publishing Company and The Star Printing and Publishing Company of Toronto Limited.

The bill alleges Spear entered into a contract with Oliva Dionne on May 31, 1934, for the exclusive right to exhibit and publicize the quintuplets and other members of the family at the Chicago Fair and until January 1, 1935, the contract, it said, also provided for exclusive rights for the taking of pictures of the Dionne family.

According to the contract attached to the bill, the company to be formed by Spear was to get 70 per cent of the profits, Dionne was to get 23 per cent and Father Routhier, as personal manager for Dionne, was to get 7 per cent.

North Bay, Ont., Feb. 8 (Canadian Press).—H. R. Valin, solicitor for the guardians of the Dionne quintuplets, said to-day he would "certainly contest any suit in which the babies or we, as guardians, become involved."

Valin said the guardians had no knowledge of the $1,000,000 suit against the babies' parents and others for breach of contract, filed in Chicago by Ivan Spear, head of the Century of Progress Tour Bureau.

Valin said the guardians were not concerned whether such action was taken.

W. M. Flannery, solicitor for the Dionnes, belittled the Spear action, terming it a "vexatious suit" and saying it was unlikely to cause his clients any great worry. He was without official knowledge of the action.

"If it is necessary," he said, "to offer a defence you may be sure we will fight to the last."

NEURITIS
RELIEVE PAIN IN 9 MINUTES
To relieve the torturing pain of Neuritis, Rheumatism, Neuralgia or Lumbago in 9 minutes, get the Doctor's Prescription NURITO. Absolutely safe. No opiates, no narcotics. Does the work quickly—must relieve your pain in nine minutes or money back at Druggists. Don't suffer. Use NURITO today.

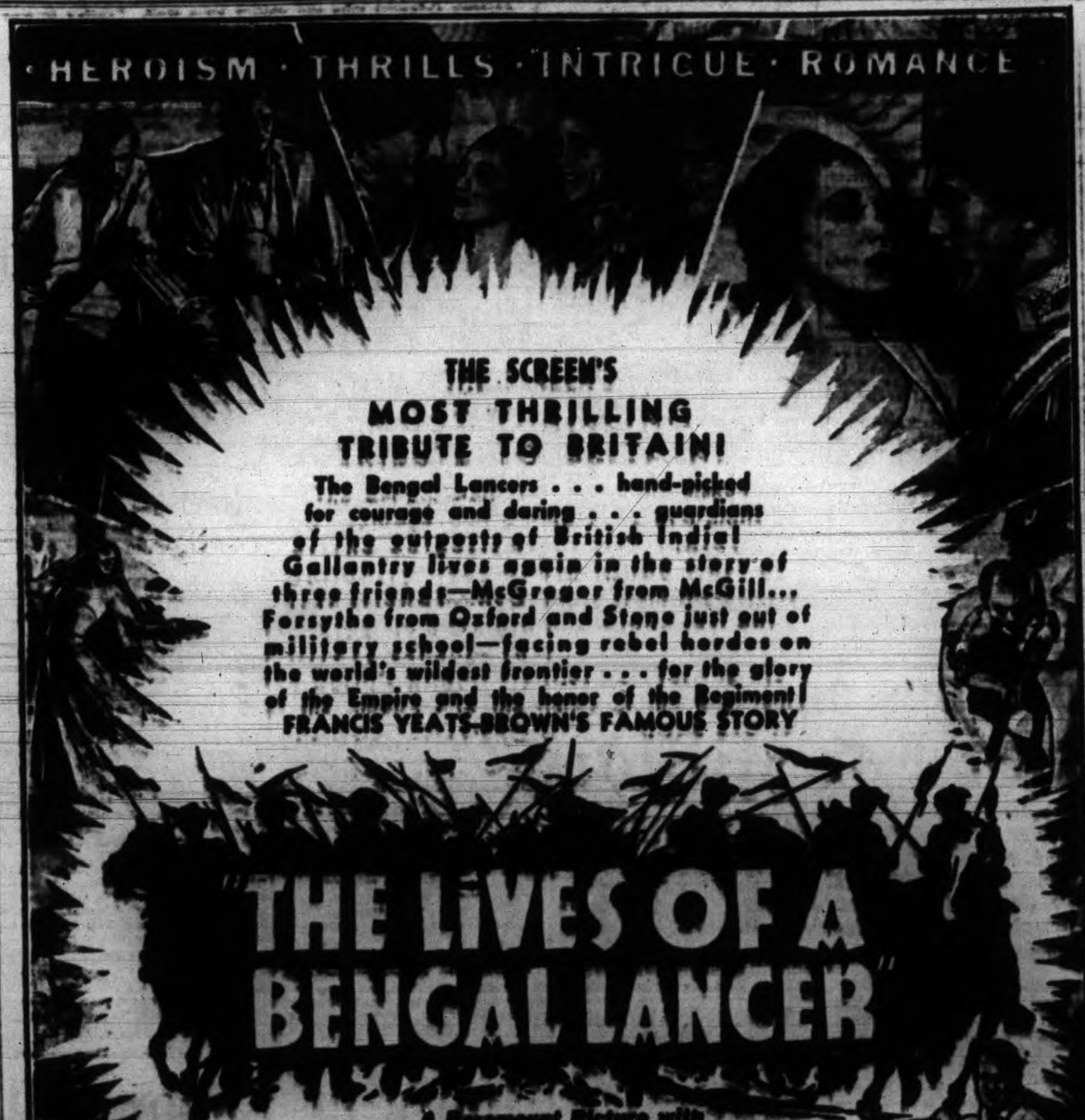

CAPITOL · STARTS TO-MORROW SATURDAY · SHOWING ALL WEEK

THE PLUME SHOP

Famous for Style, Quality and Value

767 YATES STREET PHONE Empire 5621

TO-MORROW Is the LAST DAY of Our CLEARANCE SALE

And to-morrow you'll see bargains never dreamed of—every Winter Coat, Suit, Dress or Hat left will go at prices you'll not believe possible.

It is the last day for bargains and if you're thrifty, you'll take advantage of these clearance prices. Don't delay—shop early.

82 LAVISHLY-FURRED COATS

Values up to $39.50—WITH TWO-SEASON GUARANTEED SILK LININGS, to Go at **$9.95**

If you are not in need of a Winter Coat at this price it will pay you to buy to-morrow and carry it over for next winter because such bargains happen only once in a lifetime.

39 Tailored and Sports Coats

TO CLEAR AT **$7.95** Values to $24.75

This kind of Coat you can wear winter and summer—Buy now.

122 Dresses, Values to $29.75 at $5.95

These are the better grade Dresses from the main floor—Wool Dresses, Wool Suits, Silk Dresses, Crepe Dresses for afternoon, sports, Sunday night and formals. Plenty of large sizes.

SPRING IS HERE—Just Unpacked, the

Newest Spring Dresses at $8.95

Prints and crepes in the newest styles and colors. Sizes 14 to 44.

LAST CALL—The Bargain Basement Will Clear

Brand New Dresses Values to $14.75 For Only $3.45

100 New Spring Dresses Included

Day Of Debate On Trade Pacts

Liberals Say Conservatives Give Commons Wrong View

Ottawa, Feb. 8.—The Commons yesterday engaged in a battle of statistics over empire trade agreements. The whole day was spent debating the resolution of Joseph Harris, Conservative, Toronto-Scarboro, a private member's motion, that the House should approve operation of the agreements.

An almost equal number of Liberals and Conservatives attacked and praised the agreements in turn, each one citing statistics to prove they either had hindered or helped Canadian trade. Liberals scored the high tariff features of the pacts and repeated the promise of Rt. Hon. W. L. MacKenzie King to modify them if placed in power. Then as the sitting drew to a close at 11 p.m. J. S. Woodsworth, C.C.F. leader, and Miss Agnes MacPhail, the only woman member, entered protests.

The debate was pure party politics, said Mr. Woodsworth. It originated with Conservatives, but Liberals were no better.

The country was waiting for the twenty reform bills promised by the government, continued Mr. Woodsworth, and "it is about time we cut out this sort of thing." It had been a field day for beating old straw, and "I resent the futility of these so-called debates."

"The temper of the Canadian people will not stand too much of what we have seen to-day," said Miss Agnes MacPhail, Progressive, Southeast Grey, Ont.

Near the 11 o'clock adjournment hour Felix Quinn, Conservative, Halifax, accused the C.C.F. leader of delaying progress himself by placing on the order paper a resolution favorable to a Co-operative Commonwealth, as proposed by his party.

MUCH BALLYHOO

The Ottawa agreements, said Mr. Woodsworth, had made it more difficult for Canada to secure world trade, and there was no protection for Canadian laborers, and he added, "I think the evidence before the Stevens committee has shown we were right."

The agreements had been heralded with all kinds of ballyhoo by the government, said Mr. Woodsworth. "They were going, so they said, to solve all Canada's problems. Have they solved them? I do not think any member of the government will say that."

There might be local advantages from the agreements, admitted Mr. Woodsworth, "but they did not to any large degree, solve any of the large economic problems of Canada."

NEILL SPEAKS

A. W. Neill, Independent, Comox-Alberni, also protested against the present debate.

The British Columbia member said it was possible to prove almost anything from figures. The Conservatives quoted figures to show the Ottawa agreements were beneficial to Canada, but their figures proved the trade improvement was due to world conditions because world trade improved with empire trade.

Mr. Neill said the treaties hit two industries in his province—coal and salmon. It was possible, under the agreements, for the United Kingdom to subsidize coal shipments to Canada and, because of a ruling of the tariff board, Canada could not apply dumping duties.

The tariff board had ruled that 900 tons of coal did not mean Canadian production within the law, although a factory, "about the size of a chicken pen," in Sarnia, Ont., was used to apply dumping duties against tinplate.

Canada's tariff was not fixed by Parliament, continued Mr. Neill, but by officials of the National Revenue Department, "an autocratic body of officials who are not responsible to God or man."

WHEAT PREFERENCE

J. L. Brown, Liberal, Lisgar, Man., said it was a fallacy to argue that because certain developments had taken place in Canadian trade they were due to the empire agreements. He charged government speakers with distorting trade figures to show improvement that did not exist and with wrongly attributing what improvement had taken place to the operations of the empire agreements.

The preference on Canadian wheat entering the British market had been of no help to the wheat growers, said Mr. Brown.

In spite of all the claims of the government the agreements were "not worth a hoot."

The Manitoba member said Canadian wheat exports had not increased since the agreements came into effect.

MINISTER SPEAKS

Hon. Robert Weir, Minister of Agriculture, led government forces in defending the Ottawa agreements. He claimed they had added millions to incomes of Canadian farmers, estimating $60,000,000 had resulted from increased hog prices in 1933 and 1934, while $13,000,000 had materialized from increased butter prices and exclusion of Australian and New Zealand products.

PAPER MILLS IN CHINA CLOSED

Canadian Press

Shanghai, China, Feb. 8.—Because of the loss of Manchurian markets, more than half of the Chinese paper mills in Fukien province have been closed. First came over-production, because of the lost Manchurian outlet, then came a 50 per cent drop in the price of paper, and now more than 6,000 workmen are unemployed.

Manchuria formerly took more than half of the output of the Fukien provincial paper mills. But after the Japanese invasion, and the founding of the state of Manchukuo, a high import duty barred Fukien paper from Manchuria. The situation has been made worse recently, because Japanese capital has built several large new paper mills at Dairen.

NEW ELECTION PLAN IN RUSSIA

System Is to Be Democratized, Congress Decides

Moscow, Feb. 8.—Joseph Stalin yesterday evening was enthusiastically elected chairman of the committee, which will draft amendments to the Russian constitution designed to Democratize elections.

The election was announced after the meeting of the new Central Executive Committee of the Communist party designated by the All-Union Congress of Soviets which adjourned Wednesday evening.

All members of the Council of Commissars were re-elected by the Central Executive Committee, which also re-elected Michael Kalinin president of the committee.

Gregory Grinko, Commissar for Finance, reported that the total government income for this fiscal year was 65,700,000,000 rubles as compared with total expenditures of 65,200,000,000 rubles, stressing the fact the Soviet was one of the few governments which had no budget deficit.

BROADCAST BY KING ON MAY 6

Plans Being Made For Events of Silver Anniversary Celebration

Canadian Press

London, Feb. 8.—British prisoners will celebrate the silver jubilee of King George's accession to the throne in May—but still behind the prison bars.

In the House of Commons yesterday afternoon the Home Secretary, Sir John Gilmour, rejected a suggestion that amnesty be granted to certain classes of prisoners in connection with the anniversary celebrations.

"Regardless of what other countries might do in similar circumstances," the minister said, "Britain must adopt her own custom."

As a preliminary to the silver jubilee celebrations the King will broadcast a message to the empire on the evening of May 6, the actual anniversary. This will be made after the King and Queen return to Buckingham Palace from their visit to the "city" to attend the thanksgiving service in St. Paul's Cathedral.

Plans for the broadcast are still incomplete, but it is expected His Majesty will speak from his study in the palace, in the same private manner that he makes his Christmas messages to the empire from a little study at Sandringham Lodge in Norfolk.

ANNOUNCEMENT SOON

The general programme for the silver anniversary celebrations is almost complete, and it is expected an announcement will be made in the House by the Home Secretary in the course of the next few days giving the details.

The programme is expected to include two state balls at Buckingham Palace as well as the state banquet. The King and Queen will make four processional drives in London during the celebrations, covering the north, south, east and west districts. These drives will probably take place on successive Saturdays in May and June, but the arrangements necessarily will depend on the weather.

Dr. O. M. Jones Chapter—The Dr. O. M. Jones Chapter I.O.D.E. will hold its annual meeting to-morrow afternoon at Municipal headquarters at 2.30 o'clock, instead of at 2 as previously announced.

BANISH THE WINTER GLOOM WITH AN EXCITING

Spring Hat!

They're refreshing! They're smart! And so moderately priced. Many delightful straws in the season's most popular shapes and colors to select from.

Two Specially Priced Groups

$2.95 and $4.95

ESTABLISHED 1901

Angus Campbell & Co. Ltd.

"Phosferine is really splendid after GRIPPE"

NERVES RESTORED SLEEP REGAINED

If Grippe, Rheumatism, Neuralgia, Neuritis or just plain NERVES have dragged you down, look out! Better read this letter:

"I cannot find words to describe the marvellous help Phosferine gives me, for it keeps the family so well and happy, strong and full of vitality. Six months ago I was very ill indeed with Grippe and Jaundice, which left me weak and nervy with no interest in life, and Phosferine has put new life into me. As a quick pick-me-up it was splendid, and I soon could eat and sleep much better. Anyone who has that heavy, listless, tired feeling ought really to give Phosferine a trial and find how wonderfully well it will soon make them. Phosferine is really splendid, and has done wonders for me."

—MRS. H. HAYTON.

TO AVOID BODILY AILMENTS—TAKE

PHOSFERINE

THE GREAT BRITISH TONIC FOR

Nervous Debility, Indigestion, Rheumatism, Retarded Convalescence, Nervousness, Fatigue, Neuralgia, Grippe, Insomnia, Anaemia, Neuritis, Loss of Appetite

At Your Drug Store—in Liquid and Tablet Form

3 sizes—50c-$1.20-$1.90—The larger sizes are more economical.

KING'S TWELFTH ANNUAL SHOE CLEARANCE

NOW IN FULL SWING

KING'S SHOE STORE 635 Yates St. G 1913

ADVERTISE IN THE VICTORIA DAILY TIMES

COMMITTEES COMPLETED

Chairmen of Standing Groups of Commons Are Named

Canadian Press

Ottawa, Feb. 8.—The Commons yesterday afternoon completed organization of its standing committees, making three changes in chairmanships of twelve committees. Names of the chairmen are:

Privileges and elections, A. J. Anderson (Conservative, Toronto-High Park); railways, canals and telegraph lines, J. H. Harris (Conservative, Toronto-Scarborough); miscellaneous private bills, T. H. Stinson (Conservative, Victoria, Ont.); standing orders, A. U. G. Bury (Conservative, Edmonton East); printing, W. C. S. McLure (Conservative, Queens, P.E.I.); public accounts, Onesime Gagnon (Conservative, Dorchester, Quebec); banking and commerce, Hon. James D. Chaplin (Conservative, Lincoln, Ont.), replacing Hon. Hanson, Minister of Trade and Commerce.

Agriculture and colonization, M. C. Senn (Conservative, Haldimand, Ont.); marine and fisheries, W. G. Ernst (Conservative, Queens-Lunenburg, N.S.); mines, forests and waters, Lieut.-Col. James Arthur (Conservative, Parry Sound, Ont.), replacing Speaker James L. Bowman; industrial and international relations, F. W. Turnbull (Conservative, Regina); debates, W. J. Ealing (Conservative, Kootenay West), replacing Defence Minister Grote Stirling.

CANADA'S FLOUR IMPORTS REPORTED

Canadian Press

Ottawa, Feb. 8.—The total quantity of wheat flour imported into Canada during the calendar year 1934 was 178,175 barrels, according to an answer tabled in the Commons yesterday by the Minister of Trade and Commerce, Hon. R. B. Hanson.

The total quantities by barrels of wheat flour imported from various countries during 1934 were: United Kingdom, 105,631; United States, 2,256; Alaska, one; Australia, 69,160, and Hongkong, twenty-five.

Thomas Reid, Liberal, New Westminster, asked for the particulars.

AID GIVEN TO FLOOD VICTIMS

Cumberland, Feb. 8.—Several parcels and a sum of money were collected by the committee organized to help those who lost their homes and effects in the flooded area of the Fraser Valley. No canvass was made, contributions being entirely voluntary.

Capital Punishment Change in Montana

Helena, Mont., Feb. 8.—The gallows, recognized means of capital punishment in Montana since the gold rush and the days of the vigilantes, may make way for the modern lethal gas chamber.

A recommendation for substitution of hanging by death in a gas-filled chamber was before the state House of Representatives to-day.

The house committee on public morals yesterday reported favorably on a substitute bill by which Montana would follow the lead of Colorado, Nevada and Wyoming in establishing the lethal gas chamber as the official means of executing doomed prisoners.

Child Died; No Trial For Father

Associated Press

Paterson, N.J., Feb. 8.—There will be no criminal trial for Anthony Yeler, young unemployed waiter whose three-months-old daughter, Beatrice, died after he had given her a slap on the head.

Yeler, grief-stricken, was arrested last January 28. He admitted he had struck the child in a fit of irritation caused by many sleepless nights spent in caring for her. His wife, Beatrice, confirmed his story.

"THIS NEW FORD FOR '35 Gives Proved V-8 Performance—PLUS"

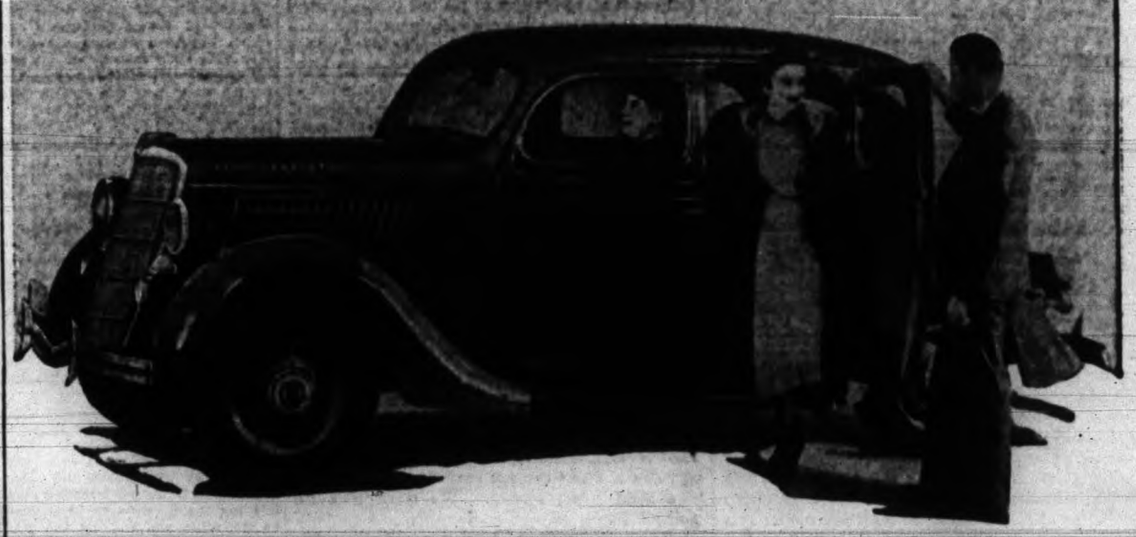

New BUOYANT Comfort on Front and Back Seats

Roomier Bodies—Modern Beauty—Perfect Control Ease

For three years the Ford V-8 has set precedents of performance and economy in car operation. (There are 1,300,000 satisfied Ford V-8 owners to-day.) And with the new Car, Ford continues to make automobile history. Not since the introduction of the first V-8 have such notable improvements been presented in a Ford car.

Now, for 1935, to the superb efficiency of the Ford V-8 engine and the safety of the all-steel body, we have added the buoyancy of Centre-Poise riding . . more spacious interior . . luxurious new appointments . . new simplified control . . and long, harmonious body lines that suggest flight and fleetness.

Back-seat riders now have front-seat comfort, because they are located ahead of the rear axle. Wider seats give greater room for passengers, all of whom are Centre-Poised, that is, poised between the wheels and axles. (Longer, more flexible springs, forward position of engine and more equal distribution of car weight contribute to the easy Centre-Poise ride.) New low pedal pressure clutch, larger improved brakes and "finger-touch" steering make for stabilized control at all speeds.

It's well worth while to remember that this New Ford V-8 automobile is by far the most economical Ford ever built. You need only try the Ford V-8 for '35 to be convinced it's the car for you to own and drive.

The powerful Ford V-8 engine actually uses no more fuel than a "four." Among its refinements for 1935 are "Directed-Flow" Crankcase Ventilation, Floating Connecting-Rod Bearings and Cast Alloy-Steel Crankshaft. The Time-and-travel tested V-8 engine is available in no other automobile selling in Canada at less than $640.00.

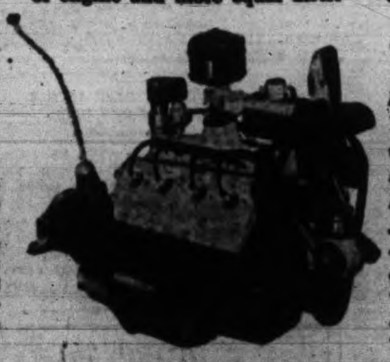

HAVE A DEMONSTRATION. Your nearest FORD dealer will be very glad to give you a drive-yourself demonstration in the New FORD V-8 for 1935. No obligation.

TUNE IN—Ford Sunday Evening Hour, 9 o'clock Eastern Standard Time. Fred Waring and his Pennsylvanians. Thursday evening at 9.30 Eastern Standard Time. Columbia System.

"WATCH THE FORDS GO BY"

Victoria Daily Times

FRIDAY, FEBRUARY 8, 1935

Published every afternoon except Sunday by TIMES PRINTING AND PUBLISHING COMPANY LIMITED
Office: Corner Broad and Fort Streets
Business Office (Advertising) ..... Phone 5 rings 4175
Circulation ..... Phone 5 rings 1325
News Editor and Reporters ..... Phone 5 rings 4171

SUBSCRIPTION RATES

City Delivery ..... $2 per month
By mail (exclusive of city)—Canada, Great Britain and United States ..... $1 per annum
To Points Elsewhere ..... $1 per month

AN ADMIRABLE SCHEME

GRATIFYING PROGRESS IS BEING RECorded in the programme of physical education and recreation provided by the Department of Education throughout the province. This scheme, as Hon. G. M. Weir explained at the time of its inception, was applicable to young men and women from sixteen years of age and upwards. While it is primarily for unemployed young people it does not bar those who are employed. It is comprehensive in the sense that in the recreation centres which have been established—games, gymnastics, competitions, swimming, folk dancing, are being conducted under the supervision of well-qualified instructors. The whole programme is under the general direction of Ian Eisenhardt.

A staff of forty is at present working in the six cities in British Columbia where centres have been organized. The organization has proceeded very quickly. The supervisor of recreation for Vancouver City was granted leave of absence to organize this new work in the province. Advisory committees were appointed by the minister to assist the provincial director in his work. The scheme, only two and a half months' old, has attracted widespread attention, and the response by the young men and women has been immediate and gratifying. To date, over 1,800 are attending the provincial recreation centre classes regularly. The centres have been organized in Victoria, Vancouver, North and West Vancouver, New Westminster and Nanaimo.

School gymnasiums are used exclusively in New Westminster and in Vancouver. In one city a drill hall is used, and several private gymnasiums have been utilized. In Nanaimo, the last centre to open, a fine recreation hall has been rented, and inside a week the director will be able to convert this building into a first-class gymnasium.

In Victoria the response from the public has been very satisfactory. Two hundred and fifty young men and women have registered. Classes in physical education are conducted at the Memorial Hall, 912 Vancouver Street. At the Royal Athletic Park a soccer league has been formed, and four teams have been completely equipped. At the Crystal Garden classes in swimming, life-saving and diving are conducted four mornings per week—two for men and two for women.

Physical education and recreation play an important part in the life of a nation. They constitute a valuable character builder, and as factors in preserving the morale of our young unemployed they can not be overestimated.

The local committees formed in the above-mentioned cities have proven of immense help to the director, and so successful has been the scheme that the committees are already requesting that the work be carried out through the summer and winter. The present plans are to close the classes at the end of March, and to resume activities in the fall.

HIGHWAY EXTENSION

AT THE VARIOUS MEETINGS ADdressed by representatives of the Tourist Trade Development Association of Victoria and Vancouver Island considerable stress was laid upon the advantages offered by the many beauty spots as attractions for tourists. Every district has something striking to show to the recreation seeker, but it is recognized that only by the adequate development of our highway system can many of these localities be made accessible. This implies not only the improvement of our present roads but the construction of new ones.

If the Association should prepare a programme in regard to the highway situation a place should be found in it for the extension of the road from Jordan River to the west coast. This project has been actually under way for some time. About ten years ago Dr. Sutherland, then Minister of Public Works, initiated the extension of the highway beyond the B.C. Electric plant and in his address intimated the possibility of connecting Port Renfrew on the coast with the main island highway at Cowichan.

The continuation of this work should be pressed as soon as it is possible to finance it. Perhaps the federal government will contribute to the cost in view of the national aspect of the project. In any case the highway would prove as marked an attraction for tourists as the highway along the west coast of Washington State, and no scheme of island highway development would be complete without it.

THE NEW SPIRIT

FLAMING YOUTH MAY HAVE BUILT a fairly hot fire on college campuses during the frenzied post-war decade, but the fire has gone out now and the ashes are cold and forgotten. So, at any rate, says Dr. Charles W. Gilkey, dean of the University of Chicago. The present collection of undergraduates, Dr. Gilkey says, is "the best generation of college students I have seen in thirty years of contact with students."

The Chicago dean finds the improvement manifest in several ways. For one thing, there is a greater attendance at chapel services, and a wider expression of interest in religious discussions. For another, students are serious-minded and realistic in their attitude toward current events. They are at last awake to the fact that something must be wrong with a social scheme which offers them so litle.

"Students are not at all convinced about the solution of our situation, but they are convinced that something is wrong," says Dr. Gilkey. Yet they are not turning red on us. Communism, the dean reports, attracts the smallest of all campus groups, "because it is a dogma, and if there is one thing a college student can not stand, it is a dogma."

All in all, then, this college generation seems to be in much better health mentally and spiritually than any of recent years; and that it is simply a reflection of a corresponding improvement on the part of the older generation. For young people in college are not a race apart, born in some cloudy vacancy beyond the stars and transported suddenly to earth to perplex the greybeards. They are, in the main, what we have made them. They have grown up in a world for which we older folk are responsible, and the things they do and think and say simply mirror conditions which we have created.

If they acted in a flippant way during the great boom years, so that higher education became more or less of a mockery on some campuses, they were just doing as we might have expected them to do—for we older ones likewise acted in a distressing way, and we are still paying for it. If flaming youth became a by-word, the fault really lay with flaming youth's elders.

So if college youth has grown quieter, more serious, and more thoughtful of late, it is a sign that a similar change has been coming over nations as a whole. The depression has been a hard school, but we all have learned something in it; one of the surest and most hopeful indications is this new spirit that Dean Gilkey finds on the university campus.

STILL LONGING TO RULE

EUROPEAN AFFAIRS THESE DAYS are sombre and discouraging enough, heaven knows; but every now and then the needed comic touch is supplied by one or the other of the pretenders to the various unoccupied thrones.

The latest affair of this kind comes from Prince Napoleon, who feels that by rights he should be emperor of the French. This twenty-one-year-old descendant of the great Bonaparte lives safely in Switzerland, and most Frenchmen are not aware of his existence; but he has just issued a manifesto asking "my people" to accept another Napoleonic regime, and he has drawn up an elaborate programme for the "authoritarian democracy" which would result.

France has another pretender, incidentally—a descendant of the Bourbons. Every European country which used to have a king and has none now has its pretenders.

Most of them are taken seriously by no one but themselves; but their own extreme seriousness is great enough to make up for this neglect—and, incidentally, to be pretty funny.

THE RAILROADS

AT REGINA THE OTHER DAY, MR. E. W. Beatty, president of the Canadian Pacific Railway Company, said that unification of Canadian railways was inevitable and once the Canadian government accepted unification in principle, a detailed agreement could be negotiated without delay.

For a long time now Mr. Beatty has been advocating the incorporation of the two transcontinental lines in one system. He originally pressed for amalgamation, but this was reported against by the Duff Commision and there is a law on the statute books prohibiting the scheme. The law, of course, could be changed, but no government would dare to alter it. It was found impossible to unite even the telegraph services of the two roads in the face of a hostile public opinion. The attitude of the Liberal party towards the Canadian National Railways is an open book. It means to preserve the system for the Canadian people.

We are reminded by The Toronto Star that while Mr. Bennett—on a date earlier than that on which the Prime Minister spoke in Regina—was telling a Toronto audience that the railway debt of the Canadian National Railways was a menace to the solvency of Canada, Hon. Dr. Manion, Minister of Railways and Canals, was telling the House of Commons at Ottawa that the one and a half-billion dollar railway debt to the government of Canada was only "a bookkeeping entry" on which no interest is paid. As The Star says, if this vast debt is merely a bookkeeping entry it surely can not constitute a real menace to a great young country. We quote from the Toronto paper:

"The other railway debt, that owed to the public or to private investors, constitutes the real problem and it is not nearly as formidable as alarmists make out. For instance, in 1928, as Dr. Manion informed Parliament, the Canadian National Railways had a total revenue of $304,000,000 and a net profit of $44,000,000. In that year the Canadian National Railways paid $41,000,000 interest on its private borrowings and had about $4,000,000 profit over and above that. Only six years ago the showing was as good as that. The immense property is there, capable of such earnings as these, and we do not believe that the people of Canada can be cozened out of so great a property by speeches, however deep they may be with feeling."

WHAT OTHER PAPERS SAY

JAPAN FOLLOWING GERMANY?
The Chicago Tribune

One cannot fail to observe certain similarities in the attitude of present-day Japan and that of imperial Germany before the war. Americans can see no possible excuse for a conflict with Japan and no possible benefit which could come even from a victory in such a conflict. It would be a plague without a compensation. The job of American diplomacy is to prevent such a plague from entering.

STILL IN DEEP WATER
The Toronto Globe

Serious unemployment, with its drain on every source of activity, remains. While hundreds of millions are being paid out to maintain idle people, it is useless to say we are out of the woods. This is the big obstacle to recovery yet to be removed, and its size cannot be minimized. When public relief is reduced to minimum proportions because no longer needed, budgets can be balanced honestly. Until that time comes, optimism must be modified with caution.

A THOUGHT

The Lord also will be a refuge for the oppressed, a refuge in times of trouble.—Psalms ix. 9.

Oppression is but another name for irresponsible power.—William Pinckney.

Loose Ends

Bankruptcy in dear old Cowichan — Heroes must get tight — Everyone knows what the gold clause means—and we are on the right track now.

By BRUCE HUTCHISON

BANKRUPT

MY FRIEND HUGH SAVAGE, the editor, legislator and sage of dear old Cowichan, tells a gathering of tourist trade enthusiasts in Duncan that the country is perhaps on the verge of bankruptcy in money but not in ideas. One wishes this comforting thought were true. Unfortunately it is not.

Unfortunately it is precisely in the realm of ideas that we appear to be most bankrupt. We have every form of wealth in this country, or the means of getting it through trade with other countries. There is no bankruptcy here. But we haven't the sense to use the plenty immediately at hand. That is intellectual bankruptcy in its most distressing form. We are flat broke in ideas.

HEROES

ONE GATHERS FROM the current movies that they have adopted a jolly new attitude towards liquor in the United States. Of course, one had heard of repeal and all that. But one gathers from the movies that intoxication is not only tolerated and encouraged down there now, as it is here for purposes of government revenue, a base motive; but it is regarded as almost essential to good breeding.

In nearly every sophisticated movie you see these days the hero has to get tight once or twice, just as nearly every heroine has to be wicked, with a heart of gold. It seems that you must be tight pretty frequently to be a hero down there. If not, the girls won't like you.

But a still more remarkable physical and social phenomenon is the ease with which heroes can get tight. A couple of sips of whisky, a beer or two (and the beer, mind you, is a lot weaker than ours) and your well-trained hero is well lit. But he always has a good reason for it, of course. It is always his broken heart or his sense of duty; or he is trying to show the heroine that he is unworthy of her. It is now a very noble and elevating gesture to get tight. You've got to do it or you aren't a hero. The girls won't love you.

COLD CLAUSE

IT IS GRATIFYING indeed to see how quickly the modern public can grasp a complicated set of facts. You take the gold clause decision of the United States Supreme Court, which has been awaited the world over with such excitement. It is a highly technical matter, but anyone on the street here can explain it to you. Mining men particularly are positively expert in their understanding of all the grave questions involved in the court's ruling.

It is all so serious in its effects, indeed, that the operators of the Golden Calf Mine, in which I am one of the principals, have found it necessary to make a new levy on the shareholders in order to continue the tunnel which has been on the eve of striking ore for the last three years. If the United States Supreme Court hadn't interfered in the gold situation, we understand, the Golden Calf would have struck ore long ago. We are very annoyed with the Supreme Court.

As I say, anyone can tell you what is involved in the court's decision. I am rather dense at such things myself and I have had to seek light from people who understand them better than I. A noted mining man told me the question to be decided by the court was whether the gold standard should be abolished or not. He regarded this as very serious. For if the gold standard were to be abolished, he didn't know what would happen to mining in this country.

A scholarly gentleman, who makes a hobby of economics, assured me that this was not correct. What the court was deciding, he said, was whether the United States Government had to pay every holder of a dollar bill one dollar and sixty-nine cents. He said it involved sixty-nine billion dollars, or sixty-nine millions. He wasn't sure which, but, anyway, it was a considerable sum.

A student of economics whose opinion I respect, said the court would decide whether the government of the United States had to pay off all its bondholders in real gold.

Finally a newspaperman informed me that the gold clause decision had something to do with gold and really didn't matter very much because no one had any.

It seems that the issues in question are clear to everyone.

ON THE TRAIL

IT'S ALWAYS DANGEROUS to feel with spring in this climate. You no sooner hear a frog croaking and assure the public in a fervid paragraph that spring is here than he flies away again and you are left to bear the humiliating sarcasms of Calgary residents who are here to spend the winter and write letters to the newspapers. Spring is a pretty illusive fellow just about now and you have to track him carefully.

But we got on his trail to-day all right, the little girl and boy from next door and I. We picked up the scent by the lily pond where the yellow crocuses were open wide like gold cups and we followed it along until we came to the spiraea bushes. Spring, undoubtedly, had passed there. We could see where he had brought out the first tiny sprouts of green, no bigger than a pin's point, weeks ahead of any other sprouting, and where the raindrops hung to the buds, reflecting their green, they looked like emeralds.

Close by, spring had paused for a moment to paint a pink streak on the buds of the wild currants and then tripped down to the plum trees. Your plum trees, of course, recognize spring weeks ahead of the sleepy pears and apples. They are utterly stolid yet, sunk in midwinter sleep. But see how fat and round the plum buds have become already with tell-tale little white edges, ready to burst out at any moment.

In the woods the trail of spring is faint and not easy to follow unless you are expert trackers like us. There may be a yellow violet or two beside the brook, each with a bearded little face and a single orange-colored eye, but pay no attention to them. They are notoriously bad weather prophets like the frogs, and often are caught in a blizzard. Look rather to the big sword ferns.

Push aside last year's ragged leaves and examine the new shoots which will be rolled up tight, packed together, heads down, like a band of brown, shaggy cattle in a snow storm. But here is one which has raised its head a little, is looking around curiously at a new world. And nearby the frail maidenhairs are just beginning to put up their little coils of foliage, each like a bishop's crozier. When you find them you may be sure, whatever the weather experts say, and whatever Calgary peops think of our climate, that you are on the trail of spring, close on his heels.

Twenty-five Years Ago To-day

THE VICTORIA DAILY TIMES
February 8, 1910

(From The Times Files)

After having paid visits of inspection to a number of eastern cities, G. H. Bryson, assistant city engineer, has come to the conclusion that the best type of pavement for Victoria, for heavy traffic, is wooden blocks and asphalt.

* * *

That the J.B.A.A. wants changes on its basketball five was evidenced last night, when the team went down to its fourth successive defeat in the city league this season, when they were defeated by the North Ward five by a score of 45 to 28.

* * *

First it was all the Stevenses, now it is the whole Foden family. There is Alex, Bob, Tom and Johnny. That's five, and it conveniently hashes a basketball team, which wants to play any other family in Victoria.

* * *

The little sailing schooner Westgate Slope left the harbor yesterday for the California coast, where she will engage in sealing following the hard north then going to the otter grounds to try for the more valuable skins.

* * *

David Boscowitz of this city, left last night via the Northern Pacific and the Cunard liner Mauretania on a trip to England.

THE RHYMING OPTIMIST

By ALINE MICHAELIS

IN SLUMBER

She is very lovely now,
Lying in her silken bed,
Sleep's deep peace upon her brow;
Dreaming, wholly comforted

Long brocades of moonlight swing
Palely on her chamber walls,
Scent of clover blossoming
Enters, and a night bird calls.

Sounds are muted, perfumes fade
And the fresh wind softly stirs
Over shoulders white as jade
And that cloudy hair of hers.

Breath but faintly lifts her breast,
Tryst with joy her glad dreams keep;
She is loveliest at rest,
Wholly comforted in sleep!

THE BEST-LOVED GREAT

We who among the audience live
Our age's drama to behold,
Have certain words of praise to give
To those who spend their lives for gold.

We're plaudits for the man of power.
We share the popular acclaim
Of every brief triumphal hour
Which lifts a fellowman to fame.
We praise the great of every kind,
We've admiration for the wise,
And skilful hand and brilliant mind
Approvingly we recognize.

But heroes come and heroes go
With every curtain rise and fall,
And in the praise that we bestow
May be no word of love at all.

'Tis always to the nobler few
Who through the long, long years have striven
Some great, unselfish work to do
Our praises and our love are given.

Other People's Views

WARNING!

The Times urges its correspondents to restrict their contributions to 600 words.

Henceforth it positively will not print communications which exceed that length.

These letters must be plainly written on one side of the paper only, and must be accompanied by the names and addresses of the writers, not necessarily for publication but as a guarantee of good faith.

Letters will not be re-written for publication. If they are not legible no attempt will be made to read them.

Letters not used will not be returned to the writers.

Letters containing offensive personal reflections will not be printed.

These rules, which henceforth will be carried out absolutely, are designed as much for the protection of our patient readers as for that of The Times.

C. C. F.

To the Editor:—I wish to thank Mr. A. B. Sanders for his answer to my letter in last Saturday's Times. I also wish to take back what I said about the committee expelling him. If he can even believe in Socialist teaching to the extent in which he quotes Karl Marx, there is hope for him yet. I suggest that he takes up Comrade Guy Sheppard's very sporting offer and the two of them hold a public debate and thrash this question out. And if by chance our friend Mr. Sanders should be the loser, let him shake hands and cry quits, and we'll think all the more of him. In regard to the position of the S. P. of C. in the C.C.F., I must inform Mr. Sanders that had it not been for the S.P. of C., as the Rev. Mr. Connell himself admits, the C.C.F. would never have come into existence. The S.P. of C. gave birth to the C.C.F., suckled it, and has nourished and educated it ever since. Tolford, Pritchard and all our leaders are members of the S.P. of C. within the C.C.F. Mr. A. B. Sanders must be aware the S.P. of C. possess all the funds and organizing ability. That we never made much noise in the past is due to the fact that the time was not ripe. We are not out to catch votes but to spread knowledge. I suppose it is too much to expect Mr. Sanders to come right into the movement all at once, considering how he was brought up, in the lap of luxury, as he so often tells us. The first thing he has to learn is to work in co-operation with the other comrades.

FAIRPLAY.

A HOLD-UP

To the Editor, A hold-up in Victoria, as far as most people know, is a very unusual event, but actually there are some taking place almost every day. As an example, we operate a small filling station with two gasoline pumps, and once a year, or oftener if he feels like it, the weights and measures inspector calls to check the pumps. All he really needs to do is to glance at the bowl and see that the level of the gasoline is up to the line marked on the glass, but just to make sure he goes through the motions of measuring a few gallons. Even moving as slowly as a government official can move, this takes

(Turn to Page 15, Col. 1)

SIDE GLANCES By George Clark

I'm always kidding my six sons about not knowing anything except how to make money.

Meats, Provisions, Delicatessen

SATURDAY VALUES—CASH AND CARRY

EARLY SHOPPING VALUES—9 TO 10 A.M.

BUTTER, Springfield, 3-lb. limit .... 3 lbs. 71c | EGGS, Grade A Large, limit 4 dozen ... 2 doz. 41c

ALL-DAY VALUES

Spencer's Dependable First-grade Butter
Not Packaged for An Indefinite Time—Sold Fresh
Springfield brand, lb., 26¢; 3 lbs. for ..... 76¢
Pride brand, lb., 27¢; 3 lbs. for ..... 79¢

Pure Lard Lb., for .... 11c | Domestic Shortening, 1s ..... 11c | Mincemeat Pride, 2 lbs. ... 25c

Mild Cheese, lb., 17¢; Matured Cheese, lb. ..... 25¢
Sooke Cheese, lb., 25¢; Chateau Cheese, 1s ..... 26¢
Fletcher's No. 1 Hams, whole or shank half, lb. ..... 22¢
Sliced Standard Bacon, lb., 35¢; Back Bacon, lb. ... 35¢
Eggs, Grade A Large, doz., 23¢; Pullets, doz. ..... 21¢
Sweet Mustard, Sweet Mixed Pickles, pint ..... 20¢
Pride Liver, Blood Sausage, lb., 20¢; Wieners, lb. ... 22¢
Sliced Ham Bologna, Corned Beef, lb. lots ..... 15¢

MEATS — AS CUT IN CASE

Super Values—While Quantities Last

Oxford Sausage 2 lbs. 14c | Minced Steak 2 lbs. 14c | Stew Beef 2 lbs. 17c

Shoulders Pork, lb., 12¢; Shoulders Mutton, lb., 9¢

Prime Steer Beef

Blade Roasts, lb., 16¢; Cross Rib Roasts, lb. ..... 12¢
Rolled Rib Roasts, lb., 16¢; Sirloin Tip Roasts, lb., 16¢
Rump Roasts, lb., 17¢-15¢; Shoulder Steak, lb. .. 16¢
Steaks: Round, lb., 16¢; T-bone and Sirloin, lb. .. 18¢

Small, Firm, Grain-fed Pork

Butts, lb., 16¢; Legs, lb., 21¢; Loins, lb. ..... 22¢
Spare Ribs, lb., 13¢; Steaks, lb., 16¢; Chops, lb. ... 22¢

Quality Mutton

Legs, whole, lb., 14¢; Breasts, lb., 8¢; Chops, lb. .. 14¢

2c lb. Off Cash and Carry Meats (Super Values Excepted)
Between 9 and 10 a.m.—Shop in This Hour and Save

SERVICE MEATS—DELIVERED

Phone Your Order by 6 p.m. for Saturday Morning's Delivery

Prime Steer Beef—Cut the Spencer Way

Rump Roasts, lb., 19¢; Sirloin Tip Roasts, lb. ..... 20¢
T-bone Roasts, lb., 22¢; Prime Ribs, short, lb. .... 19¢
Porterhouse Roasts, full tenderloin, cut short, lb. ... 26¢
Steaks: Round, lb., 20¢; T-bone and Sirloin, lb. .. 24¢

Quality Lamb

Shoulders, lb., 16¢; Legs, whole, lb. ..... 26¢
Chops lb. ..... 25¢

Loins and Fillets Grain-fed Pork

Fillets, lb., 26¢; Centre Loins, lb., 28¢; Chops, lb., 28¢

Milk-fed Veal

Fillets, lb., 24¢; Cutlets, lb., 23¢; Breasts, lb. .... 10¢

Milk-fed Poultry

Fowl, 3 to 4 lbs., lb., 22¢; Chicken, 5 to 6 lbs., lb. .. 28¢
"A" Turkeys, place order early if to be drawn, lb., 25¢

Groceteria Cash and Carry

EXTRA SPECIAL FOR SATURDAY ONLY
2,000 tins Okanagan Choice Tomatoes, 2½s (Limit 6), while stock lasts ..... 3 for 25c

H.P. Sauce, per bottle ..... 25¢
Aylmer Fancy Spinach, 2½s, per tin ..... 15¢
Aylmer Tomatoes, 2s squat, per tin ..... 8¢
Aylmer Minestrone (Peas, Carrots, Beans), 2s squat, 2 tins ... 25¢
Nelson Pears, 2s, per tin ..... 10¢
Lynn Valley Cut Green Beans, 2s squat, per tin ..... 8¢
C. & B. Vinegar, 26-oz. bottle ..... 22¢
Heinz Tomato Ketchup, large, 2 bottles for ..... 37¢
Heinz Tomato Ketchup, small, 2 bottles for ..... 25¢
Heinz Baked Beans, medium, 2 tins for ..... 23¢
Malahat Plum Jam, 2-lb. glass jar ..... 24¢
Malahat Damson Jam, 2-lb. glass jar ..... 24¢
Gordon Head Strawberry Jam, 4s, per tin ..... 49¢
Gordon Head Blackberry Jam, 4s, per tin ..... 35¢
Gordon Head Logan Jam, 4s, per tin ..... 35¢
King of Castle Plum Jam, 4s, per tin ..... 33¢
Aylmer Orange Marmalade, 4s, per tin ..... 34¢
Aylmer Greengages, 1s, per tin ..... 8¢
Crown Corn Syrup, 2s, per tin ..... 23¢
Robin Hood Non-premium Oats, per carton ..... 17¢
Roman Meal, Lishus and Bekkus Puddy, per pkt. ..... 30¢
Aylmer Soups, all varieties except Chicken, 2 tins for ..... 15¢
Aylmer Kentucky Wonder Beans, 2s squat, 2 tins for ..... 19¢
Blue Ribbon Coffee, per lb. ..... 35¢
Purity Flour, 49s, per sack $1.69
Kraft Miracle Whip, 8½-oz. bottle ..... 18¢
Clark's Whole Pea Soup, per tin ..... 5¢
Aylmer Orange Marmalade, 2-lb. glass jar ..... 23¢
V.C. Sliced Australian Pineapple, 2s, per tin ..... 18¢
Millionaire Norwegian Sardines, per tin ..... 10¢
Chef Dinners, 2 tins for ..... 25¢
California Evaporated Apricots, per lb. ..... 20¢
Educator Cheese Thins, per pkt. ..... 12¢
Ketller's Wild Bramble Jelly, per jar ..... 20¢
Pearl White Naptha Soap, 3 bars for ..... 10¢
Libby's Corned Beef, 1s, 2 tins for ..... 19¢
Clark's Assorted Potted Meats, per tin ..... 5¢
Australian Seeded Raisins, per lb. ..... 11¢
California Dark Sultanas, per lb. ..... 11¢

Bakery Specials for Saturday

SOMETHING NEW—SOYOLK BREAD

Spencer's Own Make White or Whole Wheat Every Loaf Wrapped 8c Highly Nutritious Very Digestible LOAF; 2 for 15¢

SHORTBREAD BARS 18c doz. | EXTRA SPECIAL CRUMPETS 9c pkt. | CUP CAKES 18c doz.

To the first 36 customers buying 1 Pkt. of SCOTCH OATCAKES, at 15¢ a pkt. We will give 1 sample packet of Ruska Free

SAVE up to a cupful of gasoline every cold start!

MADE IN B.C.

Super-SHELL

—it's Thermaligrad

SILKEN SPINDLES

by Grace Lee Brockman

© 1935 NEA SERVICE, INC.

CHAPTER XVIII

The morning wore on slowly. Gale worked mechanically, wishing her head would stop feeling the way it did, wishing the room wasn't so warm or so noisy, wishing that just for one minute she could sink down in a chair and lean back and close her eyes and forget the flying spindles.

"It wouldn't have done any good," she thought, "to tell Fisher about Father being sick."

No, it wouldn't have done any good. And she couldn't be late again—not after that threat. It made her job seem unusually precious— the thought that she might lose it—and Gale bent and snapped off a bobbin, her hands moving swiftly in spite of the ache in her shoulder.

She couldn't afford to lose her job—

When lunch time came instead of going to the cafeteria she went into the wash room where there was an old couch against one of the walls. It was back in the shadows and Gale laid down on it and pressed her fingers over her eyes.

Her head felt as though something were pushing down on it. It had felt that way all morning. She wasn't sleepy now, but there were pains like little knife-jabs in her arms and in her shoulders. She turned restlessly and wondered if Mrs. O'Connor had taken her father his lunch yet. She hoped he'd been able to rest. That was what Doctor Carr said he needed most. Rest and sleep. He had to have it.

But it was hard for a man like her father to feel himself so useless. It would have been hard, even if he hadn't known how little money there was, how she and Phil had to work and save to pay for their food and rent and living expenses.

The door opened and Gale turned to see who had come in. A tall girl stood facing her. She wore a blue uniform like Gale's, but it was rather short for her. The girl had dark hair and eyebrows that looked as though they had been drawn on with a pencil and her upper teeth were slightly prominent. She wasn't a pretty girl and she wasn't homely. Her name was Leota Boller.

* * *

The newcomer moved toward the couch and looked down at Gale. "All in, kid?" she asked sympathetically.

"Tired," Gale told her. "I had to be up most of the night. My father was sick."

"Gee, that's tough. It's tough when anybody's sick, all right." Leota Boller took a vanity case from her pocket and went to the mirror. She inspected her face critically, opened the case and began carefully powdering her forehead. She turned then and asked, "Had your lunch?"

"I don't want any," Gale told her. "I'd rather stay here and rest."

Leota applied the powder puff to her cheeks and chin. When the entire surface of her face had assumed a pinky-whiteness she seemed satisfied and put the vanity case back into her pocket. She sat down on the end of the couch, crossing one knee over the other, and Gale noticed that she wore sheer grey hose and high-heeled strap pumps.

"You oughtn't to try to work today," she volunteered. "You ought've taken the day off."

"I couldn't," Gale told her. "Even if I wasn't afraid to ask for time off I couldn't afford to. There's another doctor's bill to pay now and I'll have to buy medicine. There are enough bills as it is. I can't afford to miss a single day's work."

The other girl sighed. "Gee, it's tough all right," she said again. "Tough for all of us."

Suddenly she crossed the room to a locker, opened it and took something out. A moment later she was back, holding out a chocolate bar toward Gale.

"Here," she said, "eat this. I brought it for lunch and then forgot all about it. It'll do you good. Chocolate's real nourishing, you know."

Gale looked doubtful. "I don't believe—" she began.

But Leota insisted. "Oh, go ahead and eat it! You'll feel better—honest, you will. Gee, if you don't eat anything you're liable to keel over like that Connie Bauman did the other day. Did you hear about that?"

Gale broke off a bit of the chocolate bar and ate it. She said, "Yes, I heard about Connie. Thanks Leota."

"Forget it! We're all in the same boat here. Gee, the way they work us and the little dough we get! It's a crime, that's what it is!"

Gale sighed. "I guess there isn't much we can do about it."

* * *

Suddenly Leota drew nearer. If Gale hadn't been so tired she would have noticed the crafty look that came into the others girl's eyes. She would certainly have noticed the change in Leota's tone. As it was Gale was entirely unsuspicious.

"That's where you're wrong," Leota said. "All wrong. There's a lot we can do about it."

"What do you mean?"

"I mean I think it's time to do something about the way we're treated here—and the way they cut our pay for every little thing, and let people out and make the rest of us work harder. I heard how Fisher bawled you out this morning. Gee, that was fierce—the big bum! I don't see why you let him get away with it."

"How can I help it?"

"There's a way!" Leota said darkly. "I'm telling you—things aren't going to go on for like this forever!"

Gale looked at her curiously. "I don't know what you're talking about," she said.

The other girl's eyes narrowed. "Can you keep your mouth shut?" she asked.

"Yes."

"You're sure of that?"

"Why, of course."

"Well, then—I'll tell you something. But you mustn't say a word to anyone—not a word. Promise?"

"Yes."

Leota's voice had dropped to an undertone. "We're going to organize," she said. "That's what we're going to do."

"Organize?"

The other nodded. "We're going to get together and demand our rights. And we'll get them, too. There's going to be a meeting. Not many know about it yet—we've got to be awfully careful and ask only those we can trust. The men have been having meetings and they're going to let some of us girls in, too. Haven't you heard anything about it at all?"

"No," Gale told her.

"Well," Leota went on, "once we get organized they can't go on treating us the way they have. We won't stand for it. That's why we're going to have the meeting—to get things started. I don't know when it's going to be yet, but if I let you know, will you come?"

* * *

Gale wished Leota would go away so she could close her eyes and rest some more before it was time to go back to work. She didn't take much stock in this talk of secret meetings or organization. She didn't think it was anything but talk. But there didn't seem to be any other way of getting rid of Leota, so she said, "Why, yes, I'll come—if I can—"

(To Be Continued)

BACKACHE

Backache is the most persistent symptom of kidney troubles. Dr. Chase's Kidney-Liver Pills entirely rid the system of the poisons which cause backache, lumbago and other painful and dangerous disease. Used once or twice a week they ensure the healthful action of the liver, kidneys and bowels.

Dr. CHASE'S K. & L. PILLS

BIG PROBLEMS FACE CANADA

Trade Policy, Debts and Wealth Redistribution Quoted By Speaker

"Basically there are very difficult questions ahead for Canada: of her trade policy; of her debts in relation to external trade, and of making a redistribution of wealth inside the country."

This was the conclusion of Prof. O. F. Drummond, M.A., speaking before the University Extension Society at Victoria College yesterday evening on "Canada's Economic Situation."

Prof. Drummond traced the manner in which Canada has weathered and was still weathering the depression, and the problems which faced her following it.

Canada had not been so badly hit by the slump as the United States; the fall in the Dominion's production had not been so great as that of the other side of the border.

RECOVERY PAUSES

The low spot of the depression had had been in February, 1933. Recovery had been good for the rest of that year; perhaps too fast after the decline, for in March, 1934, affairs had come to a stabilized level, and a period of consolidation had started. There were prospects that the upward movement would get under way again during 1935.

The farmers, said the speaker, had been particularly hard hit. With the drop in production accompanied by a fall in the prices of their produce outside and inside the Dominion, their real income had fallen 60 per cent.

Canada, he said, was a nation which depended more on external than on internal prices for her prosperity, and it was a characteristic of the periods following depressions that the prices of basic products feel more than those of manufactured goods.

The failure of the construction trades to keep level with the others had been one of the features of Canada's climb out of the slump period.

Prof. Drummond considered the duplication of the railroad system and the consequent terrific losses ridiculous in a country which depended on transportation—cheap transportation—for its livelihood.

TURNING TO EMPIRE

During and since the depression, Canada's external trade had turned more and more to the British Empire, especially to Great Britain. This was not wholly the result of the Ottawa agreements, but chiefly of the cumulative building up of tariffs all over the world. The swing was more caused by the disabilities of Canadian goods in non-empire countries than by the small preferences allowed inside the empire.

Yet Canada had, like all other nations, done all in her power to increase her markets abroad, with one hand—using delegations, exhibitions, and publicity—and with the other had nullified this work by raising her own barriers.

"Canada's trade policy will have to be different," said Prof. Drummond. He could not blame the Conservatives for their action in 1930, coming under the circumstances that it did, for the United States had imposed unwarranted tariffs on Canadian goods.

The future must rest in a policy of development, cultivation, and trust of the British market. At the same time some sort of reciprocity with the United States and bi-lateral agreements with other nations were possible.

WORLD'S GREATEST DEBTOR

Canada was the greatest debtor nation in the world. An annual sum of $275,000,000 was needed every year to maintain the interest payments alone on Dominion, provincial and municipal obligations, and private bonded debts.

This sum represented great sacrifices in such things as social service on the part of the average citizen.

The government could meet the problem in three alternative ways; by economy in the form of reduction of expenditures on the civil service, education, forestry protection and public health; by borrowing still more, which was merely postponing the evil day and piling up an even greater debt for the next generation; and by taxation, which was in effect to push the weight of depression onto those classes of society who had already borne most.

"Stupid and irrational," was Prof. Drummond's description of the inflation of debts in Canada during the last fifteen years.

"Unified action must be taken to assist the various bodies in reducing the claims against Canadians, by refunding," said the speaker.

Prof. Drummond foresaw "bigger and better depressions" in the future under the present system of economic nationalism.

RELATION OF GROUPS

The relation between the different economic groups in the Canadian community was going to be a problem, he said. It was necessary to equalize the incomes of such widely different persons as the small farm producer and the industrial worker.

Work in this direction was being done by such processes as the pegging of wheat prices—"A good gamble"—and by the Marketing Act system.

Canada's marketing acts were the most powerful in the world, said Prof. Drummond, and, unscrupulously used they could be a great factor for harm to the small producer.

SCHOOL SYSTEM IS DISCUSSED

Duncan, Feb. 8. — An education meeting was held in the I.O.O.F. Hall Tuesday evening. Dr. A. Clayton presiding. The speakers were Rev. Archdeacon Collison, Hugh Savage, M.P.P., Miss Jenkins, Miss Denny, Miss G. Owens and Mr. Blanchard.

The subjects for discussion were "What Is Expected of Our Schools" and "What the School System Is Trying to Give." Archdeacon Collison stressed the importance of Bible teaching, school gardens and organized games, and Mr. Savage also spoke on these lines.

Miss Jenkins spoke of pre-school and health education and Miss Denny on the necessity for character building.

Miss Owens told exactly the amount of work which is expected in Grade 1 and what is accomplished, while Mr. Blanchard spoke on the development of state education in England and Canada.

ON THE AIR

The majority of modern radio receiving sets are calibrated in kilocycles, so Without compromise the units of radio frequency, the kilocycle, is used throughout this page, except in stations and time. The Time Signal is given in the eastern time standard, which is Pacific Time plus three hours. To convert the time into Pacific Standard Time, subtract 1 hour. To convert the kilocycles into metres, divide 300 by the kilocycles.

CFCT, VICTORIA
(1,450 Kilocycles)
To-night

6.30—Birthday Party.
6.45—Big Brother Al's Boys and Girls.
7.00—All-Girl Parade.
7.15—Gem.
7.30—Capt. Bill Wyatt, master-singer.
7.45—Colonial Radio Reporter.
8.00—Night Bells.

To-morrow

8.00—Timely Topics, Dr. Clem Davies.
8.15—Tempus Fugit.
8.30—Morning Parade.
9.00—Morning Programme.
10.30—All Forms of the Piano.
11.00—Music in the Air.
11.15—Concert Album.
11.30—Melodic Moderns.
12.00—Wally Redman.
12.15—Ten Minutes Minutes.
12.30—Professor Robert M. Mellish.

CKCV, VANCOUVER
(1,120 Kilocycles)
To-night

6.30—Dancetime.
6.45—Inter-University Debates.
7.15—Up-to-the-Minute.
7.30—La Chanson de Paris.
7.45—Gentleman Jim.
8.00—Canadian Press News, Weather.
8.05—Attention Week Feature—Mrs. G. M. Weir.
8.30—Vancouver Previews News.
8.45—Rhythmic Serenade.
9.00—Melodic Minstrels, violinist.
9.15—Section of B.C. Tech.
9.30—Woodbeams and Hawkins.
9.45—Metropolitan Melodies.
10.00—The Fishers Trio—Peggy Cook.

CFQC, VANCOUVER
(690 Kilocycles)
To-night

6.45—Up and Pop.
7.00—Real Life Dramas.
7.05—Bill Masterbrook.
7.20—Tom Morris.
7.15—Conservative Association.
7.30—Dr. Lyle Telford.
7.45—Investment Counsel.
8.15—Night Workouts.
8.30—Sports.
8.45—Sports.

To-morrow

8.00—Optical Programme.
8.15—Calling Bill Hinshaws.
8.45—Stock Speculations.
10.05—Shut-in Programme.
11.00—Theatre Presentation.
11.30—Professor Mirrest.
11.45—Spencer Hour.

KOMO, SEATTLE
(950 Kilocycles)
To-night

6.00—Bronx Arts Trio.
6.30—Tom Reilly—Stamp Club.
6.45—Lowell Thomas.
7.00—Beatrice Lillie.
7.30—Phil Baker.
7.45—The First Nighter.
8.30—Pause that Refreshes.
8.45—Amos 'N' Andy.
9.00—Red Davis.
9.30—Intimate Revue.
9.45—Concert.
10.00—Friendly Hour.
10.15—Concert Programme.
10.30—Evan Fontaine.
10.45—Tom Coakley's Orchestra.
11.00—Hal Grayson's Orchestra.
11.30—Multnomah Hotel Orchestra.

To-morrow

7.00—Breakfast.
7.15—Gospel Singer.
7.30—Financial Service.
7.45—Old Memory Box.
8.00—Morning Reveries.
8.45—Musical Vagabonds.
9.00—Musical Moments.
9.15—Genia Fonariova—Songs.
9.30—American Poem Bureau.
10.00—Lobby Lows Review Congress.
10.45—Metropolitan Opera "Don Giovanni," with Rosa Ponselle, soprano; Ezio Pinza, bass, and Tito Schipa, tenor.
9.15—Central Park Casino Orchestra.
9.30—Our American Schools.
9.45—Tom Coakley's Orchestra.

KJR, SEATTLE
(970 Kilocycles)
To-night

6.00—Captain Crocker.
6.15—High School Reporter.
6.30—The Purple Ray.
6.45—President Roosevelt.
7.00—Musical Programme.
7.15—Castles in Music.
7.30—News Reporter.
7.45—Air Adventures of Jimmie Allen.
7.00—Radio Revue.
8.15—Dollars and Sense.
7.30—Romance Time.
7.45—University of Washington vs. Washington State College Basketball Game.
9.15—Richard Himber's Champions.
9.45—Oriental Gardens Orchestra.
10.05—Hal Grayson's Orchestra.
10.30—Till To-morrow.
11.00—Tom Pin-Rito's Orchestra.
11.30—Reflections of Romance.

To-morrow

7.30—Sunrisers.
7.45—Shadows on the Clock.
8.00—Johnny O'Brien—Harmonies.
8.15—Vass Family—Seven harmonists.
8.30—Down Lovers Lane.
8.45—Minute Men.
9.15—Early Echoes.
9.30—News Reporter.
9.45—Spice of Life.
10.00—The Music Shop.
10.15—Man Musician.
10.45—Uncle Hugh.
11.00—Rhythm Rulers.
11.00—Pop Concert.
11.15—Interlude.
11.30—Tommy's Matinee.
1.30—Lotus Land.
2.00—International Musical.
2.30—Travelogue.
3.00—Silver Strains.

KVI, TACOMA
(570 Kilocycles)
To-night

6.00—Last of the Mohicans.
6.15—Billy Bachelor.
6.30—Studio Programme.
6.45—President Roosevelt.
7.00—March of Time.
7.30—Hollywood Hotel—Dick Powell.
8.30—Kate Smith's Chateau.
9.00—Comedy Stars of Hollywood.
9.00—Myrt and Marge.
9.15—Edwin C. Hill.
9.30—Jacques Renard's Orchestra.
9.45—Guest Quarrette.
10.00—Otto Cade, State Treasurer.
10.15—Dawn Patrol.
10.30—Scott Fisher's Orchestra.
10.45—Ben White and his Orchestra.
11.00—Orville Knapp's Orchestra.
11.30—Joe Martin's Orchestra.
11.30—Les Knight's Orchestra.

To-morrow

7.00—Daybreak Devotionals.
7.15—Morning Variotion.
7.30—Musical Bracer.
8.00—Conservatory of Music.
8.15—Cowboy Evangelist.
8.30—Wandering Cowboy.
8.45—Gospel Organ Jubilee.
9.15—Al Kavelin's Orchestra.
9.30—Mystic Melodies.
9.45—Abram Chasins, Piano Pointers.
10.00—Roberto Willson Wile.
10.15—George Hall's Orchestra.
10.30—Esther Velas and her Ensemble.
11.00—The Chorytes.
11.15—Health Talk.
11.30—Herb Straub and his Ensigns.
11.45—Journey of the Circus.
12.00—Modern Minstrels.
12.15—Frost Page Headlines.
12.30—Modern Minstrels.
1.00—Sonny Dunham's Dance Rhythms.
1.15—Fred Astaire Specialists.
1.45—Little Jack Little's Orchestra.
2.00—Along the Volga.
2.30—Lilac Time.

KNX, HOLLYWOOD
(1,020 Kilocycles)
To-night

6.00—Spectacles of the Air.
6.15—Orphan Annie.
6.30—Hall Raffa's Concert Orchestra.
6.45—News.
7.00—Jack and Aloney.
7.15—The Adventures of Jimmie Allen.
7.45—Treasure and Honorable Archie.
8.00—Salzer.
8.15—The In-laws.
8.30—King Cowboy.
8.45—Coal Warriors.
9.15—Eastern Stanford—Songs.
9.30—Music Room.
9.45—Oversoul Plan.
10.00—News.
10.15—Dybalia.
10.30—Musical Headlines.
10.45—Music.
10.45—Pete Pontolli's Dance Orchestra.

To-morrow

8.00—Sign Morning.
8.15—Bible Thoughts.
8.30—Mary Hayes—"Education."
8.45—Song Bird.
9.00—Music Time.
9.30—Time Signal from Washington, D.C.
9.30—Ann Leaf, Hammond Organ.
9.45—Dr. Frank McCoy—Health Talk.
10.00—Vic Flatow.
10.15—News.
10.30—Tea o'Clock Tunes.
10.45—Instrumental Music.
11.00—Modern Piano.

HEADLINERS ON RADIO TO-NIGHT

8.00—Lillie Fish and Mary Taylor, members of New York's premier social set, will have leading roles in an original sketch presented by Sigmund Romberg for his NBC broadcast.—KPO, KGO, KFI.

8.45—President Franklin D. Roosevelt will speak to the boy scouts of America, assembled for their Jubilee Circus in St. Louis.—All NBC and CBS stations.

9.00—The major news events of the last week will be dramatized for the radio audience on the March of Time.—KOL, KVI, KGW.

9.00—The preliminaries of the series of university debates presented by the Canadian Radio Commission will be heard at this time. The motion is—Resolved: that appeasement is worse than open robbery."—CKCV.

9.30—Anna Sten, Russian film star, and Ralph Bellamy, favorite leading man of Hollywood, will be the guests of Louella Parsons during the broadcast of Hollywood Hotel, with Dick Powell and Ted Fio-Rito's orchestra.—KOL, KVI, KGW.

9.30—A fox terrier which can play the Japanese one-string violin, the drums, mandolin and xylophone is expected to be the guest of the Totem News Reporter.—KJR.

9.00—"John Brown, Gentleman" is the title of the First Nighter play, with Dan Ameche and June Meredith in the leading roles.—KPO, KOMO, KFI.

9.15—Italian opera, announced in Italian, will be heard during the broadcast of the programme "D'Italia" from Hollywood.—KNX.

11.30—Musical Auction.
11.45—Sportsmen Talk.
12.00—News.
12.15—Drury Lane, Tenor, and Organ.
12.30—Hall Raffa's Concert Orchestra.
1.00—Pete Pontolli's Orchestra.
2.00—Amateur Hall of Fame.

KSL, SALT LAKE CITY
(1,130 Kilocycles)
To-night

6.00—Programme of Melody.
6.15—Tattlan.
6.30—Harry Clarke, singer.
6.45—President Roosevelt.
7.00—March of Time.
7.30—Hollywood Hotel—Dick Powell.
8.30—Kate Smith's Chateau.
9.00—Comedy Stars of Hollywood.
9.00—Myrt and Marge.
9.15—Edwin C. Hill.
9.30—Jacques Renard's Orchestra.
9.45—Gene Halliday at the Organ.
10.00—Frank Dailey's Orchestra.
10.30—Wrestling Matches.
10.15—Joe Sullivan, pianist.
10.30—Orville Knapp and his Orchestra.

To-morrow

7.00—Press Radio News.
7.05—Morning Music.
8.00—The Band Wagon.
8.30—Ruth Clarke Evans.
8.45—Music Simplifier.
9.00—Al Kavelin and his Orchestra.
9.30—Mild Morning Melodies.
9.45—Jessie Lee, stylist.
10.00—Political Situation.
10.15—George Hall's Orchestra.
10.30—Esther Velas Ensemble.
11.00—Herb Straub's Ensigns.
11.30—History of the Circus.
12.00—Payroll Builder.
12.30—Modern Minstrels.
1.00—Payroll Builder.
1.15—Pro Arte String Quartette, Brussels.
2.00—Little Jack Little's Orchestra.
2.15—Dental Clinic of the Air.
2.30—Along the Volga.
3.00—Lilac Time.

Short Wave

All Times Pacific Standard

BRITISH BROADCASTING CORP.
Transmission No. 4

Stations—GSD, 49.02 Metres
GSB, 31.55 Metres
GSA, 49.96 Metres

To-morrow

10.00 a.m.—Big Ben, The News.
10.20—England vs. Ireland. A running commentary on the second half of the International Rugby Union Football Match, by Capt. R. B. T. Wakelam. Relayed from Twickenham, near London.
11.05—In Town To-night. A Topical Supplement to the Week's Programmes.
11.30—Kitchen Concert.
12.20—Music Hall.
1.35—British Dance Music.
1.45—The News.
2.05—"Macabre." A Ghost Programme.

PTA, PARIS, FRANCE
STATION RADIO-COLONIALE
(Transmitter at Pontoise)
(25.23 Metres)

To-morrow

9.15 a.m.—News and Markets.
9.35—Pasdeloup Concert.
10.35—Shipping News—M. Bretagne.
10.45—"The Chatterbox"—Mme. Rabette.
11.05—"A Bit of Everything"—M. Nicola.

(All Programmes are in French.)

This station also broadcasts from 2.00 to 10.00 p.m. daily on a wavelength of 25.60 metres specifically for the North American continent. These programmes can, however, only be received on the Pacific Coast under exceptional atmospheric conditions.

WEAL, BOUNDBROOK, N.J.

Broadcasts NBC-WJZ programmes daily except Sunday from 6 to 7 a.m., and on Tuesdays, Thursdays and Fridays from 12 noon to 1 p.m., on a wavelength of 16.872 metres (17.780 kilocycles). The station also broadcasts on Mondays, Wednesdays and Saturdays from 9 to 1 p.m., and on Mondays from 9 to 10 p.m. on a wavelength of 49.18 metres (6.100 kilocycles.)

WEXE, PITTSBURGH, PA.

Broadcasts NBC-KDKA programmes daily at the following times and over the following wavelengths: 1.30 to 10.00 p.m. Pacific standard time, 48.86 metres (6.140 kilocycles); 4.00 a.m. to 1.15 p.m., 19.72 metres (15.210 kilocycles); 1.30 to 7.00 p.m., 25.27 metres (11.870 kilocycles), and 4.00 to 11.00 a.m., 16.86 Metres (21.540 kilocycles).

TO BROADCAST MOZART OPERA

Rosa Ponselle, Ezio Pinza and Tito Schipa in Leading Roles of "Don Giovanni"

Mozart's opera, "Don Giovanni," bringing the voice of Rosa Ponselle, famous soprano, to the air for the first time in the current season's broadcasts of Metropolitan Opera, will be heard in its entirety direct from the famous opera house over an NBC transcontinental network at 10.55 a.m., P.S.T., to-morrow.

Ezio Pinza, noted basso who will be starred in the title role, and Tito Schipa and Maria Mueller will be heard with Miss Ponselle in the three and a quarter-hour broadcast.

Don Juan, the reckless libertine of Spanish fable, hero of a hundred novels, poems, plays, operas and symphonies, receives at the hands of Mozart and his Italian librettist, Da Ponte, the name Don Giovanni. First produced at Prague in 1787, the opera was an immediate success, and has continued to grow more popular through nearly 150 years.

Geraldine Farrar, former prima donna of the Metropolitan, will continue to act in her role of radio raconteuse between the acts of the performance. Ettore Panizza, new conductor who opened the season at the Metropolitan Opera House, will direct and the opera will be sung in Italian.

Stations will include KPO, KOMO and KFI.

VETERANS OF FRANCE ELECT

Officers Named at Annual Meeting of Service Club

The Veterans of France held their annual general meeting in the club-rooms, Douglas Street, on Thursday evening, with a good representative gathering of members present, and the president, A. E. Holmes, in the chair.

A satisfactory report on the past year's business was given by the secretary and the activities of the several committees by their chairmen.

The challenge to a club tournament, received from the Army and Navy Veterans, was accepted.

Election of officers for the year resulted as follows: President, F. Dickenson; first vice-president, R. Martin; second vice-president, J. Lowther; sergeant at arms, F. L. Orchard; treasurer, A. C. Howard; secretary, J. Bloom; chairman of finance, J. Taylor; chairman of ways and means, J. Magee; chairman of investigation, Charles Carter; chairman of sick committee, F. Whitford; chairman of sports and entertainment, W. Hansen; chairman of publicity, F. B. Turner; representative to the Armistice Day committee, A. C. Howard.

SAYS EDUCATION GOOD INVESTMENT

Albert Sullivan Tells Kinsmen of Development of Teaching Methods

With thousands of children being benefited annually, the 3,000,000 spent on education in British Columbia represents a good investment to the province, Albert Sullivan, provincial high school inspector, told members of the Kinsmen Club at their dinner meeting in the Empress Hotel yesterday evening.

Mr. Sullivan gave a general talk on education, dealing with it from a historical standpoint, and indicating the stages of development through which it had passed.

Education to-day was still based on the principles which governed it during the Roman era, Mr. Sullivan said. The progressive steps which the educational system had taken in the last century were reviewed and the speaker anticipated even greater strides would be seen in the future.

As an illustration of this point, Mr. Sullivan demonstrated how the presenting of high school matriculation examinations to students had been improved since his school days. He read the examination paper which he wrote in his youth and compared it with the paper of to-day.

Kinsman Ernie Dyson thanked Mr. Sullivan on behalf of the club.

On Wednesday, February 20, the Victoria club, in conjunction with all other Kinsmen organizations across Canada will take part in "National Observance Night," when meetings will be held simultaneously throughout the Dominion.

SOOKE

The regular monthly meeting of the South and North Sooke Women's Institute was held at the home of Mrs. H. Slack on Tuesday evening, with the president, Mrs. A. Acreman, in the chair. Four new members were welcomed. It was decided to hold a St. Patrick's dance in Charter's Hall on March 16. A donation card party will be held in the Sooke Hall on Wednesday, February 13. The proceeds will be used to provide sweaters for the midget basketball team. Plans to organize boy scout and girl guide troops were discussed.

OFFICERS ELECTED

Nanaimo, Feb. 8. — The following officers were elected at the annual meeting of the Nanaimo-Cedar Farmers' Institute, held recently: President, E. Palo, Ladysmith; vice-president, George R. Copley, Wellington; secretary-treasurer, John Stewart, Nanaimo; directors, H. J. Luley, East Wellington; Thomas Hay, East Wellington; Neil Jamieson, Quarterway; W. L. Dunn, Nanaimo, auditor.

Was Torture to Ride STOMACH So Bad

Surely your stomach could not be as bad as this: "I used to collapse on the street," writes C. H. W., Long Eaton, Eng., "could not eat meals without vomiting, and to ride in a bus was torture." Yet today Mr. W. (like thousands of other former sufferers from indigestion, gastritis, flatulence, dyspepsia, heart-burn, acidity and even more serious stomach troubles) is a fit man. "I can now," he concludes, "eat anything."

Maclean Brand Stomach Powder made this remarkable difference in Mr. W. It will bring you relief, too—help you to go to the dinner table each day joyfully. Maclean Brand is made according to the formula of the Head Stomach Specialist of a famous English Hospital.

Get Macleans from your druggist. But be sure you get the genuine, bearing the signature, "Alex. C. Maclean." In bottles, 75c. Also in tablets—never loose.—Distributors, Rigo Agencies, Toronto.

Listen to ROYAL CITY RADIO PROGRAM

DONALD NOVIS
CKWX—1010 Kcys.
FRIDAY, FEB. 8 — 7 P.M.

YOUNG PEOPLE'S SOCIETIES

JAMES BAY Y.P.S.

The James Bay United Young People's Society held its regular weekly meeting on Monday evening in the church. The meeting was opened with a worship service led by Glen Densted. During the business period following the society was addressed by Mr. Donald McCain, president of the United Church Y. P. Union in Victoria. Mr. McCain conveyed the best wishes of the union to the members, and briefly outlined the programme for the spring.

Mr. Douglas Gillan gave an interesting reading on "The Greatest Book in the World." The meeting then adjourned.

OAKLANDS Y.P.S.

The regular meeting of the Oaklands Y.P.S. was held on Wednesday evening at Oakland's Gospel Hall. There were forty-eight present. The president, Frank Hamilton, was in the chair. The meeting opened with a hymn followed by prayer. The scripture portion was read by Geo. Inrig. After a singing practice, conducted by Dave Stewart, a vocal solo was rendered by Miss Ova Jealouse, accompanied on the organ by Miss Margaret Inrig and the violin by Frank Hamilton. A vocal duet was sung by the Misses Flo and Jean Atchison.

The speaker for the evening was Alex Hall, who gave a very inspirational talk on "Practical Christian Living." The meeting closed by singing a hymn and prayer. Several visitors were welcomed. We extend a hearty invitation to all young people to attend the next meeting, which will be held on Wednesday, February 20, at 8 p.m. A very interesting programme is arranged.

VICTORIA WEST UNITED

The Victoria West United Y.P.S. recently held its regular weekly meeting. The short devotional period closed with a hymn. The guest speaker, Rev. O. G. Boothroyd, was introduced by Jack Price. Mr. Boothroyd gave an interesting talk on "Jobs of To-morrow," describing the young people and their work, which was much enjoyed by those present. A committee has been selected to arrange the "Penny Arcade" to be held on March 8. Those on the committee are: Mrs. Milby, Joan Hopkins, Doris Burrows, Jack Price, Jack Edwards, Bill Lewis, Wally Sommerville and Mr. Milby. Next Tuesday the society will hold a Valentine social.

ST. MARY'S A.Y.P.A.

At the meeting of the St. Mary's A.Y.P.A. on Wednesday evening final arrangements were made concerning the St. Valentine's dance to be held on Wednesday evening, February 13, and it is hoped that a large crowd will attend. Plans were also made for the bridge drive on February 27, and then followed reports of the recent conference which were read and discussed.

Farm Loans Are Reported to M.P.'s

Canadian Press

Ottawa, Feb. 8.—The applications for loans received by the Farm Loan Board up to March 31, 1934, totaled 17,985, of which 5,117 were approved, Secretary of State O. H. Cahan informed the Commons in a tabled answer yesterday afternoon.

The aggregate amount of the loans approved up to last March 31 was $10,692,250, and the total farm mortgage indebtedness in Canada as at June 1, 1931, was $726,026,500 as reported by the Dominion Bureau of Statistics, the minister added.

Particulars were given on request of H. E. Spencer, U.F.A., Battle River.

Dr. Werner's Powder for holding tight FALSE TEETH

No slipping or clicking—no clicking when you use this great powder that most dentists prescribe—it's a joy to all users and is the largest seller in the world—leaves no colored, gummy taste—all drug stores.

Dr. Werner's Powder

George L. Christal Ltd.

Albernis Form Tourist Branch

Five Year Plan Outlined By Victoria Delegation; Public Meeting on Feb. 13

Port Alberni, Feb. 8.—A message of hope for the future of this district and the whole of Vancouver Island was brought here Wednesday night by T. H. Bilick, B. A. McKelvie and Harold Husband of Victoria. They represented the Tourist Trade Development Association of Victoria and Vancouver Island, an organization recently formed in the interests of tourist traffic which, it was declared, would become the island's major industry within the next five years.

The meeting was presided over by Mayor D. W. Warnock of this city, who was assisted by Mayor C. J. Spratt of Alberni, and in addition there were present some thirty-five representative citizens of both towns. At the conclusion of the meeting the following resolution was passed: "Resolved that the citizens of Alberni district combine and form a local branch of the Vancouver Island Tourist Trade Development Association, to be known as the Alberni-Port Alberni branch."

For the purpose of carrying out this resolution, Mayor Warnock has called a public meeting for next Wednesday at 8 p.m. in the city hall here.

Mayor Warnock opened Wednesday's meeting of introducing the visitors and stating the reasons for their presence here at this time. Mayor Spratt followed with a brief talk in which he cited cities in other part of the world where the tourist traffic had been built up to vast proportions by the initiative of their citizens, and most of them had fewer attractions and far less beauty than this island had to offer.

MAN DIES AS RESULT OF FALL

Canadian Press

New Westminster, Feb. 8.—A man, believed to be John Bailey, twenty-six, formerly of a relief camp near Princeton, B.C., who fell from a railway engine tender near Agassiz, B.C., died yesterday in the Royal Columbian Hospital without regaining consciousness.

He was believed to have left the camp recently and apparently was asleep on the engine tender when he fell to the railway tracks. A following train crew found him on the track. An inquest will be held.

Bad Case of Eczema on Hands. Lost Sleep. Healed by Cuticura.

"Pimples started on my hand and spread so fast that my other hand got it. The skin was sore and red and my hands were swollen and inflamed. They looked so bad I had to stay home, and the itching and burning cost me loss of sleep. This was a bad case of eczema.

"I tried different remedies for two months without success. Then I heard of Cuticura Soap and Ointment which I tried. After using these three times I had relief, and after using Cuticura Soap and Ointment less than two months my hands were healed." (Signed) James F. Paterson, Plum Coulee, Man.

Cuticura Soap Shaving Stick, Ointment and Talcum free. Address Canadian Depot: Lymans Limited, 344 St. Paul Street, W., Montreal.

SERVICE SAM WINS A MEDAL

GIVE YOUR RADIO A CHANCE

THESE G-E RADIOTRONS ACT LIKE MAGIC

G-E Radiotrons are MICRO-SENSITIVE ensuring for better radio performance. See your dealer.

CANADIAN GENERAL ELECTRIC CO. Limited

GENERAL ELECTRIC Radiotrons

JAMESON'S ELECTRICAL LTD.
1121 Douglas B 1171

B.C. ELECTRIC
Headquarters for Electrical Appliances
Douglas at Pandora St.
Fort at Langley Street

The Modern Shopper Says "Charge It"!

Realizing the value of credit, she uses current income to meet current expenditures

CREDIT is extended by merchants as a shopping accommodation. They realize it isn't always convenient or safe to carry cash to pay for each purchase. It's a nuisance, too, to have to wait around the house for a C.O.D. delivery of a telephone order.

But credit is more than just a convenience. It has a definite value to the user. For most people depend on a monthly salary or income paid at some regular interval. By using their credit, they are able to meet current expenditures out of current income, which is just good business.

And credit, properly used, increases in value just as a friendship becomes stronger through close association! Using your credit regularly and paying bills promptly according to agreement puts you on the records of the stores and the credit bureau as a person of known worth.

That's why the modern shopper says "Charge It" and religiously pays all bills promptly!

Send For Booklet "How to Use Credit"
Mailed in Plain Envelope—Address
420 HIBBEN-BONE BLDG.

MEMBER
CREDIT GRANTERS ASSOCIATION OF VICTORIA
TREAT YOUR CREDIT AS A SACRED TRUST

USE YOUR CREDIT FREELY

And Pay All Bills By the 10th Or Promptly As Agreed

Sponsored by
The Credit Granters' Association of Victoria

Tourist Praise And Criticism

Horse Racing and Liquor Attracted Us; Came to Get Away From Hurly-burly Rush; Officials Real Gentlemen; Like the Antique Shops; Cook Street a Disgrace, Publicity Bureau Told

Following are extracts from questionnaires returned to the Victoria and Island Publicity Bureau by summer tourists:

"Attitude of people delightful."
"Roads too rough and winding."
"It was the serenity that attracted us."

"Marine Drive rather rough. Have to watch the road too much for sightseeing."

"Smaller joints tried to boost the discount on U.S. money on me."

"Police department made our stay in Victoria very pleasant."

"The horseracing and liquor attracted us for some years but we still continue to come because we like Vancouver Island."

"Conditions of highways terrible."

"We came because one could get away from the hurly-burly rush of the United States, also golf courses."

"The Canadian immigration officials are real gentlemen."

"The fact that your beautiful country is an island which necessitates a beautiful boat ride to and from it intrigues me most as a recreational objective."

"Came to relax."

"Highways improperly banked on turns."

"Speeds over twenty miles an hour impossible without discomfort."

"We were attracted by the scenery of the Malahat Drive and tea."

"Butchart's Gardens, Malahat and Marine Drive, and Beacon Hill Park appealed to us. Put Beacon Hill Park first."

"We liked the quietness and simplicity."

"Recommend ironing out highway south of Nanaimo."

"We missed the bell and stop signs."

"Being English we loved and still love Victoria for its old world atmosphere."

"Our American friends have always criticized your home folk, but we have always made friends despite their characteristic reserve."

"The ocean side of the highway should be open to motor travel. There should be more cross-island roads like Parksville to Alberni."

"Liquor rates too high; much higher than in the States."

"We liked the wholesome respect of your automobile laws and fine general character of your inhabitants."

"We enjoyed the sightseeing, fishing and rest."

"The simple and dignified beauty of Victoria, the quiet calm of the town and its picturesque and subdued attractiveness delighted us."

"We appreciated the drives, antique shops, English food, delightful well-bred people and the leisure to think."

"Hope to make a longer visit next year."

"Your Cook Street is a disgrace to your city."

New Slate of Officers

Alberni, Feb. 8.—The annual meeting of the Athletic Association was held Tuesday evening, when an entire new slate of officers was elected.

John Williamson is the new president, and other officers follow: Vice-president, Reginald Patterson; secretary-treasurer, Ian Motion; chairman of entertainment, Evert Lundie; chairman of finance, H. Williamson; chairman of hall rentals, Harry Carter. Satisfactory reports were submitted showing a sound financial condition. Roller skating, under the management of Ian Motion, E. Benjamin and J. Muir proved profitable and aided revenue.

Members of the women's auxiliary to the Athletic Association were hosts at bridge in the athletic hall Tuesday evening under the convenership of Mrs. D. Fletcher and Mrs. E. Blackall. Prizewinners were Mrs. E. Langdon, Mrs. J. Rowe, Tom Moore of Cherry Creek, and R. Eddy.

There was a large number of parents and visitors at the Alberni primary classes at Alberni public school on Tuesday to mark the beginning of Education Week. On Wednesday afternoon, a spelling contest was staged for the benefit of visitors between Port Alberni and Alberni public school students at Eagles' Hall, directed by J. Howitt.

H. Murray, principal of Port Alberni public school, and T. Bennett, principal of Alberni public school, acted as hosts.

Associated Press
Washington, Feb. 8.—A resolution authorizing an investigation of the American Telephone and Telegraph Company by the federal communications commission was approved yesterday by the United States House of Representatives interstate commerce committee.

MER
Dentifrice
Lotion
Soap
Shampoo

WILKINSON ROAD UNITED CHURCH

Wilkinson Road United Church held its annual meeting and supper Tuesday evening, the supper being prepared by the women's association under the convenership of Mrs. O. Jones.

Rev. William Allan presided at the general meeting. The reports for the various departments for 1934 revealed satisfactory progress. The general financial report showed a small credit balance after all obligations had been met, the annual revenue being $1,716.

The Women's Missionary Society report was presented by Mrs. Nott, showing a membership of twenty-six, and a completed allocation of $184, which was forwarded to the Presbyterial. This society was under the leadership of Mrs. W. Allison.

The women's auxiliary also reported a successful year under the leadership of Mrs. J. Hoy, $247 being raised for local property and church funds. The report was presented by Mrs. W. Jewell.

The choir report was presented by Anne Allan and the appreciation of the meeting was expressed with regard to the faithful services of D. Phillips, choir leader, Miss Margaret Pringle, organist, and E. Boorman, choir president.

By unanimous vote, Mrs. W. Jewell was requested to gather together interesting particulars regarding the pioneer activities of Strawberry Vale Methodist and Wilkinson Road United churches and to have these prepared for the Congregational and Presbytery archivists.

By unanimous standing vote an expression of appreciation was given for the faithful services of Rev. and Mrs. W. Allan and inviting continuation of the pastorate for another year.

The following were elected to the board of stewards for two years: Miss O. Congdon and Messrs. F. Miller and Slocum. Mrs. O. Jones, Mrs. W. Allison and D. Lehman were appointed as a welcoming committee. N. McGillivray was re-appointed auditor. The meeting asked that a full survey be taken of church property conditions and that a report be returned at a later congregational meeting, showing the cost of repairs and redecorating of the church. This committee consists of Mrs. J. Hoy, and Messrs. D. Lehman, N. N. McGillivray and F. Miller.

Wilkinson Road United Church Sunday school held its annual meeting Tuesday evening. The superintendent, N. McGillivray, presided. Encouraging reports from the various Sunday school and Adult Bible classes were received showing 108 pupils on the roll, an average attendance of seventy-five, and an annual budget of $236, a small credit balance still remaining.

Progress was reported in connection with the Canadian Girls in Training and Trail Rangers' groups under the leadership of Rev. and Mrs. W. Allan.

Miss May Ayriss and Miss Gertrude Boorman were installed as teachers in the junior department in place of Miss Evelyn Whitehead, who is at present studying at Three Hills Bible School in Alberta, and Miss O. Etheridge, who has moved to Victoria.

Rev. W. Allan and N. McGillivray paid high tribute to the faithful services of the teachers and office bearers.

Election of officers were as follows: Superintendent, N. McGillivray, re-elected; assistant superintendents, Mrs. W. Jewell and A. E. Campion; secretary-treasurer, Miss Eva Phillips; assistant secretary, Miss Anne Allan; missionary secretary, Mrs. H. S. Pringle; temperance secretary, Mr. Swayles; primary superintendent, Mrs. W. Allan; representative to official board, Mrs. E. Boorman; cradle roll secretary, Mrs. W. Allan; organist, Paul Ayriss; pianist, Jack Allan; auditor, W. J. Jones.

Men's Shirts, Pants and Socks

Special Values Saturday

Men's High-grade
Broadcloth Shirts

TOOKE'S BOGEY AND GLENWAY BRANDS

Each, for $1.55
Or 2 for $3.00

Bogey Broadcloth Shirts, with collar attached. Blue, white and tan. All sizes.

Glenway Broadcloth Shirts, with Fit-Rite collar attached. Assorted color stripes. All sizes.

—Men's Shirts, Main Floor

A Great Special Purchase of Men's and Young Men's
High-grade Pants

Values $5.00 to $6.00. For $3.95

The Pants are splendidly tailored from a manufacturer's suit-ends of high-grade

ENGLISH WORSTEDS, FINE WHIPCORD, SCOTCH AND ENGLISH TWEEDS AND BLUE AND GREY SERGES

Standard models and young men's 22-inch bottom styles. A shade and pattern to match almost any suit.

—Men's Clothing, Main Floor

Spencer's Reliable Paints

THE BEST VALUES

400 quarts of Full Gloss Interior Enamel. Quick dry; all colors. A quart .... 89¢

200 quarts of 4-hour-dry Enamel, for dapple work on linoleum or floors. All colors, a quart, for .... 89¢

200 quarts of Floor and Linoleum Varnish. Will withstand boiling water; all colors. A quart, 89¢

300 quarts Full Gloss Interior Varnish; quick dry. A quart .... 75¢

House Paint, for interior or exterior decorating; all colors. A quart .... 89¢

Boiled or Raw Linseed Oil, in your own container, a gallon .... 99¢

(Free delivery with paint order.)

Spencer's Pure Sanitary Wall Tints, all colors. A 5-lb. pkg. .... 48¢

—Paints, Lower Main Floor

A Special Purchase of Men's
Dress Socks

Two Groups of Standard Brands

Botany Wool Socks, knit with reinforced heels and toes. Various designs and colorings. All sizes. Values 50c, for 39¢ Or 2 pairs for 75¢

Socks of all-wool and silk and wool. Fancy designs and two-tone effects. Various weights; reinforced heels and toes. Regular, a pair, 85c, for ... 65¢ Or 2 pairs for $1.25

—Men's Furnishings, Main Floor

Saturday Offerings On the Bargain Highway

MEN'S TWEED OVERCOATS— Regular $12.50, each $5.90
Double-breasted style; fawn brown and grey shades. In sizes 36 to 44.

MEN'S TWO-PANT SUITS— On sale, each $13.95
Blue cheviot, serge, and wool tweeds. Grey and brown shades. Sizes 36 to 44.

MEN'S FLANNEL PANTS — Values to $4.75 for $2.95
Broken lines, medium and dark shades. Brought from our better grade lines. In sizes 30 to 40.

200 MEN'S WORK PANTS —Plain or striped cottonade, moleskins. Blue, black, khaki, denim or khaki drill. Sizes 30 to 44. Pair $1.50

MEN'S UNION OVERALL SUITS — Of heavy blue deinm or khaki drill. Sizes 34 to 44. A suit $1.98

JUMBO KNIT SWEATERS — With shawl collar and and two pockets. Blue, camel, brown and black. Sizes 36 to 44 .... $2.95

WOMEN'S SILK PRINTED DRESSES — New styles, fine grade; short or long sleeves. Navy, green, brown and black. Sizes 14 to 20. $3.95

REMNANTS — Of a multitude of fabrics, all useful lengths. All real bargains.

WOMEN'S RAYON BLOOMERS — Peach, pink and white. Small, medium and large sizes. Each 29c

SILK AND LISLE HOSE — With reinforced heels and toes. Light shades. Sizes 8½ to 10. Pair 17c

WOMEN'S FELT HATS — With newest tilts and brims. Wine, grey, brown, navy and black. All head sizes. Each 50c

A FEW FUR-TRIMMED COATS — Several styles. On sale, each $10.00

Bargain Highway Footwear

WOMEN'S SHOES — At $2.95

Always something new and attractive in this price group! Evening Shoes, Dress Shoes, Walking Oxfords—also many reduced-price lines from our First Floor sections.

GROWING GIRLS' SCHOOL OXFORDS — In black or brown. Sizes 3 to 8. A pair $1.95

CHILDREN'S STOUT LEATHER OXFORDS — With leather soles and rubber heels. Sizes 8 to 2. Pair $1.45

—Bargain Highway, Lower Main Floor

DAVID SPENCER LIMITED

Sale of Women's Dresses Values $19.75 and $47.50 for $5.95 and $12.95

HOME FURNISHINGS at February Sale Reductions Saturday

There's Genuine Value in

"Martha Washington" House Dresses At $1.29 and $1.95

Smart Print Frocks that combine style and serviceability—shown in large or small-pattern prints and checks. Martha Washington Dresses in short-sleeved styles. Sizes 14 to 20 and 36 to 44. Each $1.95

A "Special" in Martha Washington Dresses, of the same excellent quality prints and a range of sizes from 36 to 51. Special, each $1.29

—Whitewear, First Floor

Women's and Misses' Dresses $5.95 and $12.95

An Important Sale Feature for Saturday

Smart Dresses, including styles for daytime or semi-evening wear. Very smart and of good-grade materials. Shades of tile, green, blue, plum, brown, wine and black. Sizes 14 to 40. Values to $19.75, for $5.95

A group of Evening and Tailored Dresses, including crepes, satins, lace and velvets. Several colors represented. Sizes 14 to 40 Values to $49.75, for $12.95

—Mantles, First Floor

400 Pairs of CHIFFON SILK HOSE 59c

Regular Values, 75c and $1.00. A Pair .....

Clearance of several odd lines of first quality Chiffon Hose—all full-fashioned and silk to top. A fairly good assortment of shades and sizes.

—Hosiery, Main Floor

Get Outfitted for Spring in

Blazers, Blouses and Skirts

GIRLS' NAVY FLANNEL BLAZERS—In single-breasted style with pockets. Cord trimmed.
Sizes 8 to 12 years, each $2.95
Sizes 14 to 16 years, each $3.50

MISSES' CREPE SILK BLOUSES—With ruffled, tailored or smocked collar. Puff-sleeve styles. Plain colors or plaids. Sizes 10 to 14 years. Each $2.50

GIRLS' NAVY SERGE PLEATED SKIRTS—Buttoned on white broadcloth top. Sizes 6 to 16 years, Marvellous values, each $1.00

—Children's Wear, First Floor

Several Special Values in The Babywear Section

Canton Flannel Diapers; the cloth specially manufactured for Diapers and guaranteed pure finish. Very absorbent and wrapped in cellophane. Size 30x30 inches, doz. $2.69
Kingkot Flannelette Diapers; sanitary wrapped; absorbent, antiseptic. Soft finish and non-irritating. Regular $2.35 a dozen, for $1.98
Baby Pillows filled with finest grade kapok and covered with white ..... 35¢
Medina Pillow Covers, size 12x16 inches ..... 49¢
Heavy Rubber Crib Sheets; finest quality, each ..... 39¢

—Babywear, First Floor

ROAST TURKEY LUNCHEON

Saturday 11.30 to 2.30

40c

—Dining-room, Third Floor

English Pocket Novels

3 for $1.00

Novels by Grace Richmond, P. G. Wodehouse, Herbert Adams, Carolyn Wells, Bruce Greene and many others.

—Books, Lower Main Floor

COAL and WOOD RANGES

On Our Easy Payment Plan

From $5.00 Down and $4.00 Monthly

Spencer's Elko All-steel Range, in white enamel and nickel finish. Polished top, large reinforced baking oven with thermometer, enamel roll-down door on warming closet; all 3-ply steel asbestos-lined riveted body; full nickel base on legs. Price $47.75

Water Coils, extra, $5.00

Full Display of Fawcett All-steel Ranges on Display

—Stoves, Lower Main Floor

A SPECIAL PURCHASE OF

Mill Ends of Yardage Goods

Go on Sale Saturday!

Mill ends of Cotton Broadcloth. White only. Per yard ..... 17¢
Mill ends of Unbleached Cotton in useful lengths. Per yard ..... 19¢
Mill ends of Linene in a variety of plain shades. Per yard ..... 25¢
Mill ends of Unbleached Circular Pillow Cotton. Per yard ..... 33¢
Mill ends of Unbleached Sheeting; all widths. Per yard ..... 25¢
Mill ends of Striped Flannelettes in a good variety of shades. 36 inches wide. Values to 39c, per yard ..... 25¢
Fancy Cotton Voiles in small floral and conventional designs. A good range of colors. Values to 29c, per yard ..... 15¢
Fancy Floral Voiles and Muslins in pique, crossbar and plain weaves. Regular 50 a a yard ..... 29¢

—Staples, Main Floor

Walnut Coffee Table

February Sale Price

$9.75

Coffee Table with Queen Anne style of leg. 16x24-inch top with moulded edge and beautiful burl walnut centre.

—Furniture, Second Floor

Walnut-finished Desk

An Outstanding Value

$20.75

Walnut-finished Desk with drop-front writing table and 3 deep under-drawers. 33 inches wide.

—Furniture, Second Floor

BLANKETS and COMFORTERS

At February Sale Prices!

Part Wool Blankets in two-toned reversible effects; with sateen-bound ends. Dainty looking for bed throws, etc. Each $1.98
Indian Blankets in four handsome color effects from which to choose. Sateen bound; size 66x80 inches. At, each $2.39
Feather and Down, mixed, Comforters; covered in a good grade floral sateen with contrasting panels of plain sateen. Each $4.49

—Staples, Main Floor

SAMPLE STUDIO LOUNGE

Regular Price, $72.50. On Sale Saturday **$59.00**

This Studio Lounge is made with separate spring-filled bed which raises into position with seat, with simple operation. Can also be separated as twin beds.

—Furniture, Second Floor

BRASSIERES

On Sale at 75c

Odd lines in Brassieres to clear in swami-silk, crepe de Chine, net and lace. Uplift style with narrow back. Peach, pink or white.

—Corsets, First Floor

Towels and Toweling

At Remarkably Low Prices!

White Huck Towels with colored checks. Each ..... 17¢
Pure Linen Glass Towels in pink and blue checks. Each ..... 25¢
Linen Crash Roller Toweling with colored borders. At 3 yards for ..... 25¢
Plain Linen Tea Toweling, 23 inches wide. Per yard ..... 31¢

—Staples, Main Floor

Low-priced Items in the Hardware Dept.

Wash Boilers, all copper; large size. Saturday, each $2.89
Galvanized Pail, 14-quart size; hot dipped. Each ..... 27¢
Clothes Baskets, strong willow weave. At, each ..... 73¢
Coco Fibre Hearth Brushes, each, 15¢
Bread and Cake Boxes, japanned green. Regular $2.20, each $1.59
Three-bar, three-fold Clothes Driers. Regular $1.15, each ..... 89¢
Ceiling Racks, complete with rope and pulleys. Each ..... 59¢
Two-inch Galvanized Down Pipe, 10-foot length ..... 59¢
Galvanized Elbows for 2-inch down pipe, each ..... 16¢
8 and 10-foot Tree Pruners, priced according to size. Each, $1.95 and $2.10

—Hardware, Lower Main Floor

LARGE SIZE

Wilton Rugs

At Great Reductions!

One only, Wilton Rug; size 9.0x12.0. Blue ground with cream border. An artistic bedroom Rug. Formerly $82.00, February Sale $49.75

2 only, Wilton Rugs; size 9.0x12.0. Good quality and attractive serviceable designs. Regular $67.50, February Sale $50.00

One only, Wilton Rug, size 9.0x10.6; with blue ground and cream border. Formerly $72.00, February Sale price $39.75

One only, Wilton Rug, size 9.0x10.6; with conventional design on taupe ground. Regular $62.00, February Sale price $39.75

Wilton Rug, size 9.0x9.0. Beautiful quality with blue ground. Regular $62.00, February Sale $39.75

—Carpets, Second Floor

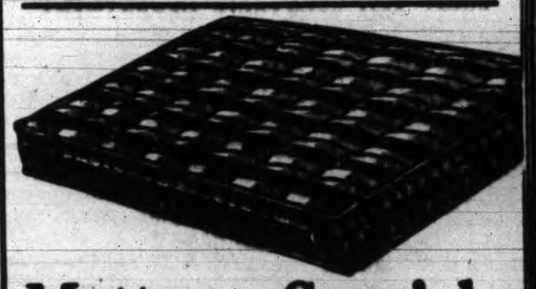

Mattress Specials

Note These Five Bargains for Saturday

Simmons Spring-filled Mattress with hair filling at top. Encased in a hair-proof cover and made with pre-built border and finished with flat ties. February Sale price $29.75

Spring-filled Mattress, made especially for us by Simmons, with panelled damask covering. Obtainable in all sizes. February Sale price $19.75

A good, serviceable Spring-filled Mattress, made on similar construction to those of better grade. All regular sizes. February Sale price $13.75

SATURDAY ONLY!

Jute-felt Mattresses with full roll edge, covered in good, serviceable floral ticking. All standard sizes. Saturday special, each $4.90

—Furniture, Second Floor

LINOLEUM

At Lower Prices for February Sales!

Felt-base Floorcloth, in splendid designs. Hard-varnish finish. February Sale, a square yard ..... 37¢

Printed Linoleum, an outstanding value, square yard, 57¢

Inlaid Linoleum—a group of fine imported designs, together with some discontinued designs of Canadian Inlaid Linoleum. Regular to $1.50, square yard $1.15

—Linoleum, Second Floor

Valentines

Come in and Choose Them Now When Our Selection Is Complete!

Children's Valentines, at 4 for ..... 5¢
Valentines of every kind, from 5¢ to $1.00
Valentine Napkins, 40 to a packet, for ..... 15¢
Valentine Seals, pkt., 15¢
Red Cardboard, per sheet ..... 10¢
Heart Cut-outs, per packet ..... 10¢
Valentine Tallies, per dozen, 25¢ and ..... 35¢

—Stationery, Lower Main Floor

Large Stocks of Cretonnes

At Great Reductions!

Cretonne 30 and 36 inches wide; attractive designs. Regular 29c a yard, February Sale price ..... 19¢

36-inch Cretonne in a splendid selection. Regular 39c a yard, February Sale price ..... 29¢

46-inch Cretonne. An outstanding value in a double-width Cretonne. Regular 49c a yard, February Sale price ..... 39¢

Cretonne in block print designs; ideal for loose covers. 31 inches wide, February Sale price, a yard ..... 59¢

Warp-printed Shadow Cretonne 50 inches wide. In a wide range of patterns. February Sale price ..... 59¢

Printed Linen, 31 inches wide. Fine quality and an exceptional value, per yard ..... 98¢

—Draperies, Second Floor

Marquisette Ruffled Curtains

Very Special **$1.29**

Curtains, 2¼ yards long. Many of the popular colors have Priscilla top. All complete with tie-backs.

—Draperies, Second Floor

DAVID SPENCER LIMITED

Social And Club Interests

H. O. KIRKHAM & CO. LTD.

612 FORT STREET

Phones: Groceries G 8131—Fruit E 8031—Meat G 8135

Please Phone Your Orders to Comply With the Following Schedule for Early Deliveries

DELIVERY SCHEDULE

Groceries ordered up till 12 o'clock noon will be delivered the same day.
Groceries ordered from 12 o'clock noon until 6 p.m. will be delivered the following morning.
Meat and fish ordered up to 8.30 a.m. will be delivered the same morning and orders coming in later up to 2 p.m. will be delivered in the afternoon.
Please note that orders will be taken up to 10 a.m. Wednesdays, for delivery the same day.

WEEK-END SPECIALS!

CASH AND CARRY

Johnston's Fluid Beef Per bottle 79¢
Roger's Syrup, 5s, tin 33¢
Heinz Tomato Ketchup Large bottle 19¢
Alberta Creamery Butter 3 lbs. 76¢
Mild Cheese, lb 17¢
McCormick's Sodas, pkt., 17¢
Braid's Best Coffee 1-lb. tin 34¢
Westminster Toilet Paper 4 rolls 25¢
Ovaltine, large tin 98¢
B.C. Sugar, 10 lbs 65¢
Demerara Sugar, 6 lbs 39¢

GROCERIES DELIVERED

Rolled Wheat, 5 lbs 25¢
Robin Hood Rapid Oats, pkt 20¢
Empress Jelly Powders, 5 for 27¢
Squirrel Peanut Butter Fancy Tea Pot 25¢
Polk's Grapefruit Juice, tin 17¢
Lynn Valley Peaches, large tin 27¢
Black Label Sliced Pineapple Per tin 15¢
Eagle Brand Blueberries, 2 tins, 25¢
I.B.C. Sodas, 44-oz. box 38¢
Fels Naptha Soap, 10 bars 69¢
Royal Crown Soap, 6 bars 20¢
Royal Crown Washing Powder Per pkt 19¢
Gold Dust Washing Powder Per pkt 20¢
Big 5 Cleanser, tin 6¢
Golden Bantam Corn on Cob Per tin 19¢
Dr. Ballard's Dog Biscuits, 3 lbs. 29¢

CASH AND CARRY

Free Demonstration of Blue Ribbon Tea and Coffee
Blue Ribbon Tea, per lb 43¢ Blue Ribbon Coffee, lb 35¢

FRUIT AND VEGETABLE DEPARTMENT

ORANGE SPECIAL

Sunkist Extra Large Regular 60c, doz 45¢
Small Size, doz 25¢
Sunkist Lemons, doz 15¢
Fine Grapefruit, 7 for 25¢
Fresh Rhubarb, lb 10¢
Ripe Tomatoes, lb 20¢
APPLES Rome Beauty, Northern Spy, Spitzenberg 5 lbs. 25¢
Marmalade Oranges Per doz., 35¢ and 45¢
Fine Burbank Potatoes, 15 lbs., 19¢ Per sack $1.15
Sooke Turnips, 10 lbs 19¢
Carrots and Parsnips, 10 lbs., 19¢
Fresh Lettuce, each 10¢
Fresh Sprouts, 3 lbs 25¢
Good Sound Onions, 6 lbs 15¢

BISCUITS AND CANDY

Neilson's Chocolate Buds Regular 35c, lb 28¢
Delicious Peanut Crunch Regular 35c, lb 25¢
Cream Jellies and Chocolates Special, lb 23¢
Polar Ice Wafers Special, lb 35¢
Fig Bars, fresh, lb 15¢

FISH DEPARTMENT

Fresh Filleted Cod, lb 20¢
Fresh Whiting, Whole fish 10¢
Fresh Soles, We clean them. 2 lbs 25¢
Local Cured Kippers, 2 lbs 25¢

SPECIALS ON MEATS DELIVERED

CHOICE FRESH-KILLED LAMB

Shoulders, lb 14¢
Loins and Legs, lb 26¢
Chops, lb 20¢

CHOICE GRAIN-FED PORK

Shoulders, lb 14¢
Loins and Legs, lb 20¢
Side Pork, lb 16¢
Pure Pork Sausages, 2 lbs 35¢
Boiled Ham, lb / Roast Pork Per lb. 40¢

CHOICE QUALITY BEEF

Prime Ribs Cut Short, lb 17¢
T-bone Roasts, lb 20¢
Rolled Roasts / Rump and Tip Roasts Per lb. 15¢
Choice Turkeys, lb 25¢
Choice Chicken, lb 25¢
Choice Fowl, lb 20¢
Rabbits, each 20¢
Sweetbreads, lb 25¢
Smoked Cottage Rolls, lb 22¢
Choice Side Bacon, lb 30¢
Fletcher's Mild Cured Hams, lb., 23¢
Sauerkraut, 3 lbs 25¢

Fletcher's Sugar-cured Side or Back Bacon, per lb 38¢

CASH AND CARRY MEATS

Pork Legs, lb 18¢
Pork Loins, lb 18¢
Stewing Veal or Lamb, lb 10¢
Turkeys, average 8 to 10 lbs., lb., 22¢
Beef Pot Roasts, lb 9¢
Beef Brisket, lb 7¢
Lean Minced Beef, 3 lbs 25¢
Roasting Chicken, lb 25¢

Your Baby and Mine

By MYRTLE MEYER ELDRED

BABY'S WEIGHT SHOULD BE NOTED REGULARLY AND ACCURATELY

Weighing the baby weekly should be considered an essential part of his good care. This weekly ceremony should be done at home, at the same hour each week, and with baby entirely unclothed. The ideal scales are the large balance type, with a receptacle to hold baby. As these are expensive the mother may have to make use of the grocer's scales once weekly, or the platform type, on which she can weigh both baby and bath tub.

These are all perfectly simple ways of getting some accurate idea of what the baby is gaining each week. Our leaflet, "Weight and Height Chart," is available for a stamped, self-addressed envelope sent to Myrtle Meyer Eldred in care of the "Your Baby and Mine" department of this newspaper. When the baby is weighed outside the home he should be dressed each week in the same garments in which he was weighed the week before.

THERE IS NO SUBSTITUTE

There is no substitute knowledge which carries so much significance as this knowledge of baby's weight. It is possible to misuse it and become so slavish a follower of a weight chart as to make one's life miserable because baby does not measure up to it.

It is possible also to be too satisfied when baby gains enormously in weight, and consider it unnecessary to check up on how baby's diet differs from standard diets for his age and weight.

Everything good can be misused, and, as a people, we are inclined to put too much faith in the charts made up of "averages" and not enough in our own good sense and recognition that all is well.

BABY MAY LOOK WELL—AND NOT BE

But despite these possible misuses of the weight-height charts, there is no other way by which one can as accurately determine a baby's progress. The baby may look well to our inexperienced eyes, but we are in no position to say that he is as well as he might be unless we also know how he is gaining in weight and how that gain compares with the average. He may be as fat as a little pudding and obviously neither happy nor comfortable, and it is only by noting the discrepancies in what he gains and what he might be expected to gain that we arrive at some recognition of what may be wrong.

Diets are based on a child's age and weight, and one is as important as the other in determining how much food he needs. In fact one is helpless always to make any intelligent diagnosis of why a child is unhappy, sleepless, constipated, crying, or whatnot, without having likewise some accurate information about what he weighed at birth and how much he gains each week the first six months, and each month thereafter.

To-morrow: "Boil Milk and Sieve Fruit for Baby During First Year."

MISSES' WOOL SERGE SKIRTS
Smart new styles. Brown or navy. Ages 10 to 16 years.
"THE WAREHOUSE" 1.29
1120 Government St. Phone E 8114

Mrs. J. W. Benning, Rockland Avenue, has left for Sewickley, Pa., on a visit to her sister, Mrs. W. Frick.

• • •

Mrs. E. M. Astley has moved from "Maplehurst" to 212 Beverley Hotel, Yates Street.

• • •

Dr. and Mrs. F. M. Bryant, Linden Avenue, left yesterday afternoon for Seattle to spend a few days there with Mrs. Bryant's brother and sister-in-law, Dr. and Mrs. H. F. Schoonover.

• • •

Mr. Justice W. G. McQuarrie, Mrs. McQuarrie and Miss Mary McQuarrie left this afternoon for their home in New Westminster after spending the last month in Victoria, during which time they were resident at the Beaconsfield.

• • •

Mr. and Mrs. A. N. Mount of The Uplands, who have been spending the last few weeks in England in the course of a world-tour, left London on January 5 on a four months' visit to the Mediterranean, and will return to London in May.

• • •

Dr. T. A. Rickard, Lampson Street, left yesterday for the mainland en route to New York, where on February 20 he will be made an honorary member of the American Institute of Mining Engineers, and where he will receive the citation and certificate of membership.

• • •

Capt. and Mrs. Bowen-Colthurst entertained at a dinner party at Sooke Harbor House on Wednesday evening, when their guests were: Mr. and Mrs. W. D. Todd, Dr. E. M. Robertson, Miss A. I. Moffat and Mr. Alan Chambers, Liberal candidate for the Nanaimo federal riding.

• • •

Mrs. Thomas G. Murphy, wife of the Minister of the Interior, entertained yesterday at a tea party at her home on the Driveway, Ottawa. Her guests included visitors in Ottawa for the parliamentary session, Mrs. C. H. Dickie, wife of the Conservative member for Nanaimo, presided at a table.

• • •

Mr. and Mrs. Charles Loewen and Mrs. Stewart Turkington have returned to Vancouver after coming over to meet Capt. and Mrs. C. F. Loewen on their arrival from India. While in Victoria, Mrs. Turkington was the guest of Mrs. Herman Robertson, and Mr. and Mrs. Loewen were guests of Sir Frank and Lady Barnard.

• • •

This evening at the Union Club a number of "no-host" dinner parties will be held when those entertaining will include Major and Mrs. Carew Martin, Dr. and Mrs. D. W. Graham, which will have in their party Mr. and Mrs. W. G. Crawford, Mr. and Mrs. J. R. Nicolson and Mr. and Mrs. E. N. Horsey; Mr. and Mrs. G. K. Thompson and party, Mr. G. C. Young of Vancouver, and Mr. J. L. Clay.

• • •

Among the guests registered at the Dominion Hotel: Mr. F. J. Manson, Vancouver; Mr. B. F. Worsley, Vancouver; Mr. S. W. Bond, Toronto; Mr. and Mrs. R. Currie, Vancouver; Mr. and Mrs. A. P. Dows, Saltar; Miss M. Lamlin, Saltar; Mr. and Ms. John Hay, Vanpouver Mr. and Mrs. E. A. Simmons, Vancouver; Mr. R. O. Jackson, Vancouver; Mr. Geo. Campbell, Vancouver; Mr. Fred A. Parker, Ms. Malahat; Mr. L. E. Cahan, Vancouver; Mr. H. Graham, Duncan; Mr. and Mrs. R. H. Plaskett, Cnoyoos; Mr. C. Robson, Victoria; Mr. M. Farr, Vancouver.

Mr. and Mrs. O. Alexander, 3831 Savannah Avenue, Victoria, announce the engagement of their second daughter, Marjorie, to Mr. F. Tomlinson, eldest son of Mr. and Mrs. F. S. Tomlinson, of Nelson, B.C. The marriage will take place next week.

An enjoyable evening was spent recently at the home of Mrs. J. A. McAllister by the Pythian Sisters and their friends. Cards and games were played and Miss Kitty Allison won first prize and Mrs. Beulah McDowell won the consolation prize.

AT HER SON'S WEDDING

Lady Eaton is shown in the gown she wore at the wedding in Toronto last week of her son, Mr. Timothy Craig Eaton, to Mrs. H. J. Waddie of Hamilton. The wedding breakfast was held at Lady Eaton's home, "Ardwold."

GOLFERS PLAN SOCIAL SIDE

Ladies' Committee of Empress Mid-winter Golf Tournament Make Plans

Plans for the social side of the annual Empress Hotel midwinter golf tournament, which will open at the Victoria Golf Club on Monday, February 18, were made at an enthusiastic meeting of the ladies' committee held yesterday afternoon.

Mrs. Chas. E. Wilson, chairman of the committee, presided at the gathering which was held in the Elizabethan room and attended by representatives of the ladies' committees of the Victoria, Colwood, Uplands and Gorge Vale Golf Clubs.

Among the entertainment features will be an informal party at the hotel on Monday evening, February 18, for those taking part in the tournament, followed by dancing. Cabaret dances, which will be open to the public as well as the golfers, will be held on Wednesday, February 20, and on Saturday, February 23, and many striking and original turns are being arranged.

COMMITTEES CHOSEN

Committees were struck to take care of the various social phases of the tournament, as follows: Entertainment, Mrs. Lennox Irving and Mrs. W. P. D. Pemberton, join convenors; Mrs. E. D. Todd, Mrs. P. Lampman, Princess Chikhmatoff, Mrs. L. C. Boyd, Mrs. P. E. Winslow, Mrs. Harold Wilson, Miss Eileen Beneon and Miss Gladys Irving.

Transportation will be looked after by Mrs. J. H. D. Benson, convener, and her committee, including Mrs. Lennox Irving, Mrs. Dave Spencer, Mrs. Gordon Kenning, Mrs. L. O. Howard, Miss L. Ogilvie, Misses Heisterman, Mary Campbell and Norah Wilson.

The committee in charge of entries from lady players will include Mrs. A. K. Mitchell and Mrs. New Paterson, conveners, and Mrs. H. F. Crowe, Mrs. D. Spencer, Mrs. H. P. Hodges, Mrs. L. O. Howard, Mrs. C. W. Pangman, Mrs. Nixon, Miss M. Banfield, Miss Mary Campbell and Miss Carcia Prior.

HANDICAP RULE

During a discussion on handicaps it was decided that players who have no handicaps and are desirous of entering must first obtain a handicap from the ladies' committee of the golf club to which they belong.

At the conclusion of business, the ladies were the guests of the hotel management at a delicious tea, Mrs. Chas. E. Wilson and Mrs. A. K. Mitchell presiding at the table, which was centred with a huge bowl of daffodils and mauve primula.

W.M.S. OPPOSED TO SALE OF LIQUOR IN EATING PLACES

United Presbyterial Passes Strong Resolutions at Closing Session To-day; Object to License For Maple Inn

Resolutions protesting against the proposed efforts to secure legislative enactment permitting the sale and drinking of beer and wines in cafes, restaurants, dining-rooms and other eating places; against the proposed beer license to Maple Inn, Maple Bay; and asking for the elimination of all private interests in the manufacture and sale of alcoholic beverages and industrial alcohol, were passed at the closing session of the Victoria Presbyterial of the United W.M.S. this morning.

Mrs. W. P. Bunt of Nanaimo moved and Miss Agnes M. Bell of Victoria seconded the resolution concerning sale of liquor in eating houses, the resolution being worded in part as follows:

"That in the light of the present disturbing agitation on the part of the liquor interests for further inroads upon the sobriety and decency of the citizens of British Columbia by their efforts to secure legislative enactment permitting the sale and drinking of beer and wines in the cafes, restaurants, dining rooms and other eating places; Victoria Presbyterial records its strongest opposition and earnestly requests the Attorney General and the Legislature to refuse to grant any such petition."

Mrs. F. W. Laing and Mrs. Price sponsored a resolution urging the adoption of further educational programmes along the lines of temperance education, to combat the liquor evil, and also urging the adoption in Sunday schools of the National Temperance Study course.

MAPLE BAY LICENSE

Opposition to the proposed beer license at Maple Inn, Maple Bay, was voiced in the resolution sponsored by the Duncan Auxiliary, on the grounds that:

(1) "The district is fully supplied with beer drinking facilities; (2) That the road construction approaching Maple Inn lends itself in a special manner to liability to accidents. (3) That the store patronized mainly by children is situated close to the most dangerous turn on the road. 4) That Maple Bay is the playground for the young and people of the entire community, and that a beer license at Maple Inn would be injurious to the moral and physical welfare of the whole district."

The Presbyterial also declared itself in favor of the elimination of all private interests in the importation, manufacture and sale of alcoholic beverages and industrial alcohol.

Votes of thanks were passed to the official board of the church, to the guest speakers, artists who contributed the musical programme, the auxiliaries who acted as hostesses, and to the press.

The Metropolitan Mission Circle won the silver cup presented by the Victoria Presbyterial, it was announced at the close of the session.

CROWD ENJOYS C.P.R. DANCE

Tennis Club's Annual Party at K. of C. Hall Big Success

Streamers in maroon and white, the colors of the club, with shields and other insignia lent a carnival aspect to the K. of C. Hall yesterday evening, when the C.P.R. Tennis Club held its annual dance with outstanding success.

In charge of the general arrangements was the president, Mr. George Ford. A sit-down supper was served under the direction of Mrs. J. R. Clark, who was assisted by Mrs. C. G. Mess and Mrs. George Ford. Miss Louise Ormond was in charge of the effective decoration, assisted by members of the committee. Reg. Woode's orchester played the excellent dance music.

Among the many dancers were Dr. and Mrs. B. E. Nicholls, Mr. and Mrs. H. Knott, Mr. and Mrs. K. McCannell, Mr. and Mrs. Hillier, Mr. and Mrs. L. A. Grogan, Mr. and Mrs. W. Barton, Mr. and Mrs. J. W. Armstrong, Mr. and Mrs. D. Smith, Mr. and Mrs. McLellan, Mr. and Mrs. George H. Ford, Mr. and Mrs. F. W. Frances, Mr. and Mrs. J. R. Clark, Mr. and Mrs. James Ormond, Dr. and Mrs. C. B. Mess, Mr. and Mrs. R. Stewart, Mr. and Mrs. R. Butler, Mr. and Mrs. W. T. Rutherford, Mr. and Mrs. B. McNeil, Mr. and Mrs. H. Bourne.

Misses Bessie Borrowman, Mimi Ramsay, Leta French, Louise Ormond, Olivine Ormond, J. Stewart, K. Haughton, A. Gurton, J. Patton, G. Sluggett, C. Stone, C. Wachter, L. Primrose, June Todd, Mary Smith; Messrs. Ralph Ard, G. Ralphs, Gibson Mackie, Harry Cooley, B. Tuthill, G. Gray, Norman Goyit, G. Briscoe, Arnold Taylor, N. Farrell, Victor Pitmer, Sidney Weston, D. Foster, R. E. Worsley, W. J. Mullin, J. Caddell, P. Campbell, J. Burrington, G. Whitehead and B. Stewart.

The proceeds from the dance will go to the club funds, which are used in entertaining visiting teams from Vancouver during the tennis season in the summer.

In keeping with the policy of the Empress Hotel management to give the best to its patrons, a specially selected programme of music has been arranged by the orchestra for the tea hour on Saturday afternoon. Gems from Gilbert and Sullivan and Victor Herbert will be played, also Percy Grainger's "Country Gardens." In the realm of popular airs, a feature will be the tuneful "Isle of Capri."

• • •

Mrs. H. Robinson, 939 Cowichan Street, entertained on Wednesday afternoon with two tables of bridge. The winners of the prizes were: First, Mrs. M. Townsend; second, Mrs. A. Miller; consolation, Mrs. I. L. Erb. Tea was served from a very prettily appointed table. Mrs. I. L. Erb assisted the hostess in serving tea. Those present were: Mrs. A. Gollgh Mrs. M. Townsend, Mrs. A. Miller, Mrs. J. Baron, Mrs. G. Murdie, Mrs. W. E. Shett and Mrs. I. L. Erb.

• • •

Miss Claudie Castilo, whose marriage will take place shortly, was guest of honor on Tuesday evening at a bridge given by Miss Freda Rippingale at the home of her parents, 947 Foul Bay Road. During the evening Miss Castilo was presented with a twenty-one-piece tea set in the Royal Paragon pattern. First prize for bridge was won by Miss Vivian Foubister and consolation by Miss Clara Parson. The invited guests included Misses Claudie Castilo, Ida Castilo, Florence Murkar, Vivian Foubister, Clara Parson, Evelyn Florence, Peggy Macdonald, Kathleen Robinson, Dorothy Morrison, Dorothy Hartley, Clara Stevenson, Hilda Hinder, Myrtle Snyder, Mrs. Fred Noel, Miss Barie and Miss Aird.

• • •

Philanthropy again assumed pleasant guise yesterday afternoon when a large number of guests played bridge and drank tea in Spencer's dining-room to aid the Children's Aid Society. The affair was sponsored by the Women's Auxiliary and the proceeds will be used to purchase material and knitting wool to make up for the young wards of the society. Mrs. F. Daniels, the president, and Mrs. G. H. Bissell, the secretary, were in charge of the arrangements yesterday. For the occasion the room was arranged with spring flowers, and following bridge the tables were arranged with flowers and tea was served. Guests at tea included Mrs. James Beveridge, Mrs. J. C. Newbury, Mrs. J. Crawford, Mrs. New Paterson, Mrs. George C. Grant, Mrs. G. H. Gardiner and Miss E. Beveridge. Auction bridge was played and first prize was won by Mrs. Henry Reid, and consolation, Mrs. J. Gelling. Among those playing were Mesdames W. H. Kinsman, Hill, R. Daistel, H. Reid, Robinson, Steward, Floyd, Kingham, S. Child, Kent, D. Berman, J. C. Dowds, L. Greenwood, D. Nicol, James Henderson, E. G. Rowbottom, Ford, Colvin, Albutt, R. Kramer, W. Palmer, C. McNeill, J. C. MacDonald, Pudney, Guy Shaw, Hextall, Albert Dawson, J. R. Stratton, J. T. McDonald, R. B. Mosher, Richardson, E. Goodman, A. James, W. Webster, H. F. Shade, L. Nelson, H. T. Webb, F. J. Woodley, O. J. Brown, A. Bengough, Westwood, Keeler, W. J. Johnston, R. Pollock, C. Hill, J. Gelling, W. Lees, F. Wilfert, Misses MacLean and Curran. The auxiliary is much in need of discarded or made-over clothing and persons having such articles are asked to telephone at any time to the superintendent, Miss King, E 3713, and the articles will be called for.

GIRL OFF TO EXPLORE WILDS

Inexperienced English Girl to Brave Cannibal Regions in Liberia

Canadian Press

London, Feb. 8.—Barbara Greene, twenty-three, "tall, dark and beautiful," the London papers say, left London the other day to explore a wild country where no white man has ever trod before—the depths of the hinterland of Liberia (the negro republic of Africa), a land of cannibalism and witchcraft.

Miss Greene is accompanying her cousin, Graham Greene, the novelist, to investigate the appalling conditions of slavery and savagery among the tribes in the jungle. This is her debut as explorer, says a News Chronicle reporter. "I'm ashamed to confess I've never been on so much as a caravan trip before," Miss Greene said. "The jungle will be rather a change for me."

She is not alarmed at the prospect of a month's trek through entirely unknown country. They will land at Freetown in Sierra Leone and take the railway as far as it goes up the country. In Liberia there are no railways, no towns; the two cousins will trek through—Miss Greene's kit is riding breeches and riding boots—to Monrovia, the capital of Liberia, on the West Coast.

"It's a pretty crazy idea," said Miss Greene, cheerfully. "But it's comforting to know that cannibals don't like eating white people; we're far too stringy."

Miss Greene opened the letter giving her license to export firearms. She looked at her revolver with some distaste. "I've never fired one of these things before," she said. "I hope I shan't need it."

The real danger will come from fever; there has been an outbreak of yellow fever in Liberia, which has the unhealthiest climate in the world, and has no hospitals or doctors. "Except," as Miss Greene says calmly, "witch-doctors."

Sir John Harris, secretary to the Anti-Slavery and Aboriginal Protection Society, who has traveled very widely in Africa, gave the young explorers advice before they sailed. "It will be an extraordinarily interesting trip," he said. "I should think they ought to get through, and their information, if they do, will be very valuable.

"They are going into the hinterland further than any white man has gone before, as far as we know. The negro tribes, which have been savagely oppressed, may welcome them—but you never can tell."

B M Clarke 711 Yates Street

Saturday and Monday Last Two Days of This Great Hosiery Event!

20% OFF Gresham Hosiery

Every pair guaranteed perfect! All full fashioned, pure silk! They're our own regular stock at a genuine discount of 20%, for two more days only!

No. 111 Semi-service
Regular Price 69c—Less 20% 55c
The perfect daytime Stocking! Exceptionally good wearing and perfect fitting! Reinforced at points of stress!

No. 225 All-silk Crepe
Regular Price $1.00—Less 20% 80c
Crepe from top to toe! Exquisitely sheer and smartly dull! Perfect clinging fit!

Also 20% Off All Other Gresham Stockings During This Event!

The Gresham Stocking Shops

SPRING HATS!!
Jaunty new models, from $2.75
TERVO'S
732 Yates St. LADIES' APPAREL SHOP G 4624

SEE THE PROOF
Of a Scientific Test Before Your Hair Is Permanently Waved
CROQUIGNOLE SPECIALS, $2.50, $3.50, $5.00
"If your hair is not becoming to you . . . you should be coming to me"
BERT WAUDE 709 Fort Street E 4023

Last Day

Saturday, February 9, will be the last day of the Auction Sale of Jewelry at Mitchell & Duncan Ltd.

SATURDAY

We move to our new location on Monday, February 11, and will be very pleased to have you come in and see what we believe to be Victoria's finest equipped Jewelry Store.

MITCHELL & DUNCAN LTD.
JEWELERS

HORACE DORER IN CHARGE

PRINCE SIGVARD STILL OUTCAST

Associated Press

Berlin, Feb. 8.—Herr Bernadotte, who lost his title of Prince Sigvard of Sweden when he married a commoner, apparently is still in royal disgrace.

His grandfather, King Gustav, yesterday had an opportunity to forgive and forget the young man's "transgression," but chose to ignore the existence of Sigvard, now a Berlin movie director. The tennis-loving King passed through Berlin on his annual trip to Cannes without, according to informed Swedish quarters, "even mentioning the existence of his grandson."

Herr Bernadotte married Erika Patzek, a German actress, in London last March 8.

AUNT HET

BY ROBERT QUILLEN

"I used to enjoy sufferin' in silence when we first married, but it ain't no fun bein' a martyr if nobody notices it."

(Copyright, 1935, Publishers Syndicate)

McDONALD'S
339 Moss St. 749 Yates St.
WE SELL FOR LESS
SATURDAY CASH AND CARRY SPECIALS
BUTTER—FIRST GRADE
Note—First Grade is the Best Butter,
3 lbs. 75¢
Cooking Butter, 3 lbs. 62¢
Side Bacon, lb. 22¢
(Whole Quantities Less)
Alberta Cheese, mild, lb. 19¢
Large Oranges, doz. 29¢
For Other Specials See Thursday's Times

Styl-Arch Shoes
Up-to-the-minute in smartness. Scientifically designed for foot health and comfort.
CATHCART'S
1109 Douglas St. G 6121

Social And Club Interests

A DOCTOR'S PRESCRIPTION -that quickly clears up
PIMPLES
BLOTCHY SKIN
AND ALL SKIN TROUBLES
D.D.D.
Dr. D. D. Dennis' Liquid Prescription is fully guaranteed to give instant relief or your money refunded. Get a trial bottle at your druggist today, 35c. Made in Canada by the makers of Campana's Italian Balm.

BEST CREAMERY BUTTER
OUR OWN BRAND
CENTRAL CREAMERIES LTD.

Used Electrical Sale . . . .
Details Under "For Sale—Miscellaneous"
Reading

3 Greatest Trials in Raising Children
Combated by one thing Nature stores in Oatmeal!

Wise old Mother Nature stores precious vitamin B in delicious Quaker Oats

NOW we know why an oatmeal breakfast works wonders for adults as well as growing children. Nearly all of us fail, says one famous scientist, to get enough of the precious vitamin B in our diets.

Yet doctors have discovered that this very element, supplied so abundantly in delicious Quaker Oats, is what we all must have for nerve nourishment.

And the same precious oatmeal-vitamin tones up the system, combats constipation, and puts pep into jaded appetites. Start the family on a daily breakfast of Quaker Oats. It is one of Nature's basic foods — rich in minerals to build red blood and energy. Rich in valuable vitamin B. And reinforced with sunshine vitamin D—without which strong teeth and bones cannot develop. Your grocer carries Quaker Oats with and without English China. Order it today.

EXTRA FEATURES

FREE! Dr. Harmon M. Beckhard's "Health Books for Growing Children." — QUAKER OATS CO., Saskatoon, Sask.
Please send me free a copy of Dr. Beckhard's new booklet "Foods for the Growing Child," with 24 helpful illustrations, 144 daily diet-guide values, tests, and suggestions of foods to build healthy children.
Name
Address
City Prov.

UNITED PRESBYTERIAL NAMES OFFICERS FOR COMING YEAR

Mrs. W. J. Graham Again President; Mrs. D. A. Girvin of Duncan Flays Government Liquor Control; Dr. Wilson Commends League of Nations to Women

Mrs. W. J. Graham was re-elected by acclamation to the presidency of the Victoria Presbytery of the United Church W.M.S. at the closing session of the ninth annual meeting this morning.

THE EXECUTIVE

Other members of the executive elected by acclamation were Honorary president, Mrs. J. W. Saunby; honorary vice-president, Mrs. H. J. Armitage; first vice-president, Mrs. George Guy; second vice-president, Mrs. E. P. Church; third vice-president Mrs. G. G. Henderson (Duncan); fourth vice-president, Mrs. W. R. Bunt (Nanaimo); recording secretary, Mrs. H. Harris; corresponding secretary, Mrs. C. E. Fields; treasurer, Mrs. S. H. Shaw; Christian fellowship and finance secretary, Mrs. S. W. Alton, mission circles, Mrs. C. G. Mackenzie; mission bands, Miss T. More; C.G.I.T. groups, Mrs. A. J. Daniels; associate helpers, Mrs. M. Watson; assistant supply secretary, Mrs. G. G. Green; strangers' secretary, Mrs. W. L. Smith; library and literature, Mrs. F. W. Laing; press secretary, Mrs. F. T. Cliff; missionary monthly, Miss D. Baker; temperance, Mrs. D. A. Girvan (Maple Bay).

The finance committee will include Mrs. S. W. Alton, Mrs. G. Cordiner, Mrs. L. A. Young, Mrs. S. H. Shaw, Mrs. G. D. Christie. The nominating committee is Miss D. Baker, Mrs. H. J. Armitage, Mrs. A. Chisholm, Mrs. W. Harper, Mrs. G. G. Green, Mrs. James Hood and Mrs. Hypkin.

LIQUOR CONTROL PLAYED

British Columbia has ten licensed breweries, four distilleries, seventy liquor stores, 306 beer parlors and seventy-six licensed clubs and efforts are being made to establish more, warned Mrs. D. A. Girvin in her striking address on "Temperance."

Declaring that conditions to-day were worse than in the days of the old bar-room, the speaker deplored the fact that "Canada" was behind movements made to further the sale of liquor, thereby losing the respect which should be accorded her by right-thinking citizens. The fact that the government approved the sale of liquor, and took no steps towards in any way decreasing its sale, was, she stated, to be deplored. While the government had made it illegal to sell liquor to Indians, yet thousands of dollars monthly were spent each month "in encouraging our own people to buy more."

Mrs. Girvin appealed to the women to do all in their power to see that the children receive instruction in temperance, and also to exercise their votes in the cause of temperance.

CAUSE OF WORLD PEACE

An eloquent plea for support of the League of Nations was made by Rev. W. D. Wilson, D.D., in his address on "Women's Part in World Peace." The League was the best thing of its kind the world had ever known, he said, adding that if Christian women of the world were to make such a declaration and live by it, the world would have seen the final war.

After pointing out the futility of war and its "ghastly mistakes," Dr. Wilson urged his hearers to study and keep themselves informed regarding what was being done in the cause of world peace, and he recommended the book "Peace With Honor," by Milne.

REPORTS READ

The afternoon devotional services were conducted by St. Aidan's branch, followed by the reading of the minutes of the morning session by Mrs. Travis. Mrs. C. O. MacKenzie read the report of the Young Women's Auxiliaries, the First United, Metropolitan and Dupont, each having had a successful year and added enthusiasm and devotion had been apparent. Each auxiliary had raised its allocation in addition to doing considerable supply sewing.

The work of the Five Circles was related by Mrs. E. P. Church and found to be in splendid order, the members of the group studying missions in relation to world problems, and a high spiritual tone had been maintained. There were fifty-eight members giving systematically and each had reached its allocation.

C.G.I.T. GROWING

The report of the C.G.I.T. and costumes was read by Mrs. H. Daniels, and it was encouraging to note that the reports of the C.G.I.T., which included 290 members, were splendid. Five more groups had affiliated since last year. The missionary study for the year had been based on China and proved to be interesting. Some dramatization work had been done by some of the groups.

The supply department report was read by Mrs. M. E. Bawden. 520 articles of new clothing and hospital supplies having been sent out, which included thirty-five quilts; 290 new Christmas gifts had been sent and 926 used articles, including clothing, toys and gifts, as well as Sunday school papers, Bible stories, scrap books and song books. The new supplies were valued at $360.36. Bales weighing 770 pounds were shipped to twelve missionary stations and three emergency calls, valued at $217.79.

"KINGDOM OF GOD"

Mrs. J. Hood spoke on the "Kingdom of God Movement," which she described as "the most vital force that has come into the W.M.S. work," though it had never become a real factor.

Mrs. C. Goodwin delighted the audience with a solo, Mrs. John Gough playing her accompaniment.

Mrs. M. C. Wilkinson read extracts from the five reports on "Temperance," submitted to her, and urged the teaching of young people along temperance lines.

The report of the Mission Bands was read by Mrs. C. A. Fields, several of the young people reading the reports of the work done in their own bands, which was of real inspiration to the older members of the W.M.S. The W.C.T.U. Cup for temperance study was awarded to Metropolitan Church Band.

It was decided that the Presbyterial should meet in February next year, the date to be decided by the executive.

SUPPER MEETING

At 6.15 o'clock supper was served in the Sunday school room, Mrs. W. Graham presiding. Mrs. W. E. Harper and her committee were responsible for the serving of supper, which was much enjoyed.

Mrs. C. W. Brooks brought greetings from the diocesan board of Columbia Woman's Auxiliary; Mrs. Slater, from the Baptist women; Miss Tobin, from the Reformed Episcopal Church women; Mrs. Holt, from the City Temple, Mrs. Moore of Vermilion, Alberta, spoke a few words of greeting, as did also Mrs. Bohrup. Mrs. Remsley delighted the guests with a vocal solo and Mrs. E. P. Church expressed the thanks of the Presbyterial to the guest speakers from sister churches.

After supper, Mrs. George Guy took charge of the question box hour, in which a good deal of helpful information was given.

Anesthetic Used By Man Killed Him

Associated Press

Granada, Spain, Feb. 8.—A mural painter said by his boarding house keeper to have been addicted to an anesthetic for the purpose of producing trances, took an overdose. The remains were buried yesterday in potter's field.

The man was identified by his passport as Philip Beuver Parker, thirty-nine, of San Diego, Calif.

The body was found in his room, an anaesthetic-soaked cotton mass covering the face.

Utilize Times Want Ads.

MRS. W. DAVIES PASSES AWAY

Mother of Dr. Clem Davies Dies in Denver; Led Busy Life

Mrs. Mary Anne Davies, mother of Rev. Dr. Clem Davies, died early this morning at the residence of her son, Frank Davies, in Denver, Colorado.

Mrs. Davies was born in Birmingham on September 16, 1862. She was the widow of Rev. William Davies, Wesleyan Methodist minister, who predeceased her in 1916. She leaves to mourn her loss three sons: Dr. Clem Davies, Robert and Frank Davies at Denver, Colorado; two daughters, Mrs. Leonard Crumpton of Denver, and Mrs. Harry Bufton, in England; and fourteen grandchildren.

—Photo by Gibson.

THE LATE MRS DAVIES

The late Mrs. Davies was a frequent visitor here with her son, and left here early last summer for an extended visit with her children in Denver. Illness overtook her two weeks ago, and the end came suddenly early to-day. During her visits here she made a host of friends, who will deeply regret to learn of her passing.

LED ACTIVE LIFE

She had a busy and useful life, not only as the wife of a minister of the gospel, but as a mother of nine children. Working for many years side by side with her husband, she was active in lending aid to the unfortunate and poor of the parish where her husband's work was situated, visiting the needy and rendering succor. With her husband she was one of the first to organize the early morning school system in Birmingham where, on Sunday mornings, hundreds gathered to learn to read and write.

On many occasions she bore bravely the burdens of a vast poor parish in caring for the sick and dying, and preparing food in her own home for hundreds of the needy. She organized clubs for factory girls to enable them to provide clothes. For many years she was secretary of one of the largest mothers' meetings in Birmingham in connection with her husband's work. No plea for help came to her unaided, as she loyally supplemented her husband's parish activity. Her son, the late Tom B. Davies, became one of the most active workers in the early work of the British Labor party, and two other sons became ordained clergymen.

IN PUEBLO FLOOD

Accompanying eleven of her children and grandchildren to Colorado in 1920 she had the misfortune to be in the Pueblo flood disaster. The train on which she travelled with her family was submerged by the torrent of water from a burst reservoir near Pueblo. They all escaped in night attire as the water swirled around their Pullman berths, to find safety on top of the railway carriage.

Most of the people in the train were drowned, including the train crew, but Mrs. Davies and her family miraculously escaped, but all their belongings and money were lost. Speaking about the experience afterwards she said, "We came all over the Atlantic safely and then were shipwrecked in the mountains." Her bravery gave her children courage to start all over again to make their way in the new country.

During her frequent visits to her son in Victoria Mrs. Davies was the recipient of honors from women's organizations here. On her last Sunday here she spoke in her son's pulpit to more than 1,000 people.

The funeral services will probably be held on Monday next at Denver, Colorado.

POOR PA

BY CLAUDE GALLAN

"I was appointed on that church committee, but I didn't attend the meetin' last night. Ma says I forgot to attend because there was nobody but men on the committee."

(Copyright, 1935, Publishers Syndicate)

Foul Bay Junior Dance To-night

The Foul Bay Community Association will hold their second annual dance this evening in the Shrine auditorium. The committee has worked very hard to make this dance a big success.

A good orchestra has been engaged which will play a number of novelty pieces, and there will be spot dances, balloon dances, prizes and noisemakers. Dancing will be from 9 till 1 o'clock.

News of Clubwomen

Notices for publication in this column on Saturdays must be written, and handed in not later than Friday afternoon.

Royal Oak Dance.—A hearty welcome will be given to any who care to come to Royal Oak Hall this evening to a real old-time dance at 9 o'clock.

Esquimalt Women's Institute—The monthly meeting of the Esquimalt Women's Institute will be held on Tuesday evening at 8 o'clock. The business part of the meeting will be preceded by a demonstration of an ironer.

Esquimalt I.O.D.E.—The annual meeting and election of officers of the Mary Croft Esquimalt Chapter I.O.D.E. will be held at municipal headquarters, Union Building, on Monday, at 3 p.m., and will be preceded by the regular monthly meeting at 2.15. Members are requested to be prompt.

Local Council of Women—At the monthly meeting of the Local Council of Women, to be held Monday afternoon at the Y.W.C.A., Dr. O. F. Davidson, superintendent of welfare for the provincial government, will speak on "The Mothers' Pension Act and Its Administration." The meeting will open at 2.30, and Dr. Davidson will speak at 3.15 p.m.

Esquimalt Catholic League.—At the meeting of the Esquimalt Subdivision Catholic Women's League on Tuesday evening, arrangements were made to hold a membership drive on Thursday, February 21, at 3 p.m. in the church hall. There will also be a home cooking stall under the convenership of Mrs. Smyth and Mrs. Allan. On Wednesday, February 27, at 8 p.m. a whist drive will be held in the church hall. Good prizes will be awarded to persons getting highest scores.

Lodges Joint Social—Under the auspices of the combined lodges of the Sons and Daughters of England a very enjoyable evening was spent recently in the S.O.E. hall, Broad Street. The winners of the card game were: Mrs. J. Adams, Mrs. M. Erb, Mr. W. Smith, Mr. W. Knight and Mrs. Smythe. The committee in charge are planning to hold another card game next Monday evening, February 11, and hope to see a good attendance of members and friends. For table reservations or information, phone E 8019 or E 1810.

Fairfield United W.A.—The regular monthly meeting of the Fairfield Church Women's Association was held at the home of Mrs. Worth, Hollywood Crescent, on Thursday, February 7, the president, Mrs. Thompson, in the chair. There was a good attendance of members and visitors. Encouraging reports were read by the secretary and treasurer. Various plans were made for the year's work. A valentine tea will be held in the church hall on Thursday, February 14, at 3 o'clock. Mrs. E. Woodward is in charge of the musical programme.

IN THE RED

Photo from Rendel.

A smart spectator sports costume for winter vacations includes a white silk shirtwaist dress with notched lapels and a red jersey jacket with narrow white stripes. It is worn with white oxfords and gloves and a natural-colored Panama hat.

CHAPTER DOES SPLENDID WORK

Sir James and Lady Douglas I.O.D.E. Re-elect Mrs. Colin Cummins Regent

Mrs. Colin Cummins was re-elected regent of the Sir James and Lady Douglas Chapter I.O.D.E. at the twenty-third annual meeting, held yesterday afternoon, in the headquarters, Union Building. Other officers include: First vice-regent, Miss Josephine Crease; second vice-regent, Miss McMillan; secretary, Mrs. Bertha Parsons; treasurer, Mrs. James Shaw; educational secretary, Mrs. Pillar; Echoes secretary, Mrs. C. Cotsford; standard-bearer, Miss E. B. Hill.

Councillors chosen were: Miss E. C. Moore, Mrs. John Rogers, Mrs. Frank Richardson, Mrs. W. J. Gospel, Mrs. J. Williams, Mrs. Walter, Miss Ilace Terry, Mrs. A. M. Boyd, Miss Gill, Mrs. Austin Gale. With Mrs. R. B. McMicking as hon. regent, the following were appointed, Mrs. C. de V. Schofield, Miss Crease, Mrs. Fitzherbert Bullen and Mrs. R. P. Green, as hon. vice-regents.

REPORTS PRESENTED

The reports of the chapter's officers showed monthly contributions made to Girl Guides, Sea Cadets' Bugle Band, Red Cross Workshop, travellers' aid of the Y.W.C.A., and for the upkeep of soldiers' graves, and donations made to Poppy Day fund, secondary education, challenge cup for the Musical Festival, and Christmas cheer.

Two libraries have been donated to isolated schools in the Peace River district, and I.O.D.E. calendars presented to schools, to service organizations and public offices. The Illustrated London News being presented to the Sir James Douglas School. Twelve members subscribe to Echoes, some copies being passed on to schools.

The chapter voted to renew the subscription to the League of Nations and is affiliated with the Local Council of Women. The report of the annual meeting of the council was read by Mrs. Bertha Parsons and aroused much interest.

In a short address, Mrs. Cummins referred to the devoted service rendered by the members in difficult times, and thanked the retiring officers for their help and welcomed the new officers, from whom great things are expected. Mrs. R. B. McMicking welcomed an early member of the chapter, Mrs. Donald.

STANDING TRIBUTE

At the business session, held previous to the annual meeting, a standing tribute was paid to Mrs. F. A. Irving, an early member of the chapter, during the war years.

A very satisfactory report of the bridge tea, held last week, was brought in, and Mrs. Bertha Parsons and Mrs. A. M. Boyd, the conveners, were thanked for their help.

The meeting voted a letter of thanks to Miss Richardson for kindly acting as auditor for the chapter. In reporting the Municipal Chapter meeting, members were asked to attend the gift day at Municipal Chapter headquarters, on Wednesday, February 13, between 3 and 6 o'clock, when the members of the municipal executive will be "At Home."

Owing to the annual meeting of the Municipal Chapter falling on March 14, the members decided to forego the commemoration of the birthday of Victoria, which the chapter has noted for the past twenty years under the guidance of Mrs. McMicking. The meeting nominated Mrs. Hebden Gillespie as councillor of the National Chapter.

GUIDES WILL GIVE REPORTS

Annual Meeting Victoria Association to Be Held Next Tuesday

The annual meeting of the Victoria District Association of Canadian Girl Guides will be held on Tuesday evening, February 12, at 8 o'clock, at headquarters, Langley Street. An address will be given by the provincial commissioner, Mrs. Alan Morkill.

The meeting will be open to the public and a special invitation is extended to parents. The agenda follows:

Welcome by the president. Address by the provincial commissioner, Mrs. Alan Morkill.

COMPANIES' REPORTS

East district—First East Rangers, Miss George; first Victoria, Oaklands, Miss Wilson; second Victoria, Edith Cavell, Miss Jaques; fourth Victoria, Gonzales, Miss Hodgson; fifth Victoria, Willows, Miss Peets; sixth Victoria, Joan of Arc, Mrs. Genge; Foul Bay Brownie pack, Miss Watts; St. Margaret's pack, Miss Barber-Starkey; Gonzales pack, Mrs. Genge; Oaklands pack, Mrs. Pearson. Report of commissioner for east district, Mrs. L. A. Genge.

West district—First West Rangers, Miss Adams; second Victoria, Lady Douglas, Miss Ryan; fifth Victoria, Victoria West, Miss Adams; sixth Victoria, St. George's, Mrs. Donnell; Chinese Co., Mrs. Field; first Victoria Brownie pack, Mrs. Abraham; Chinese Brownie pack, Mrs. Field. Report of commissioner for west district, Miss Leighton.

North district—Fourth Victoria, Colquitz, Miss Stockan; seventh Victoria, Esquimalt, Miss Booker; eighth Victoria, Tillicum, Mrs. Bannerton; Esquimalt Brownies, Mrs. R. P. Matheson; Tillicum Brownies, Mrs. Pritchard. Report of commissioner for north district, Mrs. Midgeley.

Recommendation of district commissioners by the divisional commissioner. Report of badge examinations convener. Report of publicity committee. Report of representative to Local Council of Women. Report of representative to Women's Work-rooms. Secretary's report. Treasurer's report. Correspondence.

Election of officers and appointment of delegates to provincial annual meeting in Vancouver. New business. Announcements. "Taps."

Spring FASHIONS
A Pre-view of the New Season's Styles

SUITS
$16.95 to $27.50
The smartest Suits of the spring season in cape effects, finger-tip-length coats and swagger styles. New tweeds and novelty fabrics — individual models—with unusual smartness in every line.

COATS
$12.95 to $49.50
First shipments of Spring Coats reveal many new features. Cape effects—smart ruffled collars and distinctive sleeve treatments. The new materials are fascinating in both weave and color.

News of the First
Spring Hats
$1.95 to $6.95
The vanguard of Spring Millinery fashions bring smart shapes, featuring Baku and the new sisol straws. Bonnets, pill-box and turban styles are shown in black, brown and navy.

Just Opened Up—Smart New
Knitted Suits
SPECIAL $10.95
Just here! New Knitted Suits in very becoming three-piece styles. All advanced spring modes — exceptionally smart and of splendid quality. In blue, rust or brown shades.

A.K. LOVE LTD.
706 VIEW STREET JUST ABOVE DOUGLAS

Badminton at Duncan

Duncan, Feb. 7.—In a fourth division badminton match played in the Agricultural Hall Monday night Duncan X defeated Duncan Y 11 to 5. Players and scores as follows.

LADIES' DOUBLES

Mrs. Christmas and Miss M. Buckmaster defeated Misses D. Price and K. Staples 15-11; and lost to Misses V. Harris and F. Castley 12-15.

Misses J. Norie and C. Smith defeated Misses Harris and Castley, 15-7; and lost to Misses Price and Staples, 4-15.

MEN'S DOUBLES

Gooding and Dobell defeated Reilley and Hassell, 15-11; and lost to T. Staples and Sharpe, 7-15.

Thorpe and King defeated Staples and Sharpe, 18-14; and defeated Reilley and Hassell, 15-9.

MIXED DOUBLES

Miss Buckmaster and Gooding lost to Miss Price and Staples, 5-15; and defeated Miss Harris and Reilley, 15-5.

Mrs. Christmas and Dobell defeated Miss Harris and Reilley, 15-8; and lost to Miss Price and Staples, 5-15.

Miss Smith and Thorpe defeated Miss Castley and Hassell, 15-7; and defeated Miss Staples and Sharpe, 15-11.

Miss Norie and King defeated Miss Staples and Sharpe, 15-6; and defeated Miss Castley and Hassell, 15-13.

Duncan, Feb. 8.—In a fourth division league badminton match played Monday night, Ladysmith defeated Duncan "Z," 14-2. Players and scores follow:

LADIES' DOUBLES

Misses Jones and Quayle defeated Misses H. Mains and O. Buckmaster, 15-9; and defeated Miss M. Owen and Mrs. D. Butt, 15-12

Misses Thompson and Morrison defeated Misses Mains and Buckmaster, 15-12; and lost to Miss Owen and Mrs. Butt, 12-15.

MEN'S DOUBLES

Jones and Alflock defeated D'Arcy and Cree, 15-2; and defeated Robinson and Martin, 15-12.

Kerley and Knight defeated D'Arcy and Cree, 15-6; and defeated Robinson and Martin, 17-14.

MIXED DOUBLES

Miss Jones and Jones defeated Miss Mains and D'Arcy, 15-1; and defeated Miss Owen and Robinson, 15-7.

Miss Quayle and Alflock defeated Miss Mains and D'Arcy, 15-10; and defeated Miss Owen and Robinson, 12-15.

Miss Thompson and Kerley defeated Mrs. Butt and Cree, 15-5; and defeated Miss Buckmaster and Martin, 15-6.

Miss Morrison and Knight defeated Miss Buckmaster and Martin, 15-7; and defeated Mrs. Butt and Cree, 15-16.

Dr. James MacPherson-Laurie introduced the custom at his marriage to Miss Schweder at St. Mark's, North Audley Street, London, of having three best men.

EXPECTANT MOTHERS

WOMEN who suffer every month—who may have weakening drains, sickness or nervous headache, and those about to become mothers, will find Dr. Pierce's Favorite Prescription just what they need.

Mrs. Clayton Hurst of 215 Railway Ave., Stratford, Ont., said: "During each expectant period I took Dr. Pierce's Favorite Prescription and I got along just fine. My strength kept up and I had no distress or suffering to speak of. The 'Prescription' keeps a woman in perfect physical condition all during motherhood." New size, tablets 50 cts.

Write Dr. Pierce's Clinic, Buffalo, N. Y., for free medical advice.

Send Your COLLARS and CUFFS TO New Method LAUNDRIES LIMITED

Chest Colds
Rub well over throat and chest
VICKS VAPORUB
OVER 17 MILLION JARS USED YEARLY

Hudson's Bay Company

Introducing 1935 Styles in

Lora Lea Home Frocks

SIZES 14 to 48......... **1.98**

There is a flower garden freshness about this charming and colorful collection of the LATEST Lora Lea Frocks. Scotch plaids, dainty florals, perky polka dots and bright ginghams. Crisp organdie or pique trimmings . . . frills, bows, vestees. Sleeveless, puff and half-sleeve styles in feminine or tailored styles. Sizes 14 to 48.

—Second Floor at "The Bay"

Saturday Luncheon

40c

Cream of Tomato Soup
Grilled Salmon. Vegetable Dinner
Pork Chops and Apple Sauce
Cold Ox Tongue and Salad
Chicken a la King
Roast Beef and Yorkshire Pudding
Rolls and Butter Mashed Potatoes
Spinach. Green Peas
Custard Pudding with Fruit
Cottage Cheese and Sliced Pineapple
Apple Pie and Whipped Cream
Trifle, Jelly, Ice Cream and Cake
Fort Garry Tea or Coffee

Also a special Roast Turkey Luncheon, 50¢

—Victorian Restaurant, Fourth Floor at "The Bay"

Change Now to One of These

Spring Coats

29.50-$35-$45

Deftly tailored Coats that retain their smart lines. Fashioned from famous woollens that are designed for beauty . . . made for wear. Beautifully lined and smartly trimmed with snappy buttons and buckles. Soft shades of blue, fawn, brown or greens. A tailored Coat is essential to every well-dressed woman's wardrobe!

Ladies' Ready-to-wear—Second Floor at "The Bay"

150 PAIRS HOLEPROOF

Sheer Chiffon Hose

2 PAIRS 1.39

Eight of the most popular shades in Hose that are famous for—the clear, sheer appearance of the silk . . . fine texture of weave . . . high twist silk . . . open-work lace design in garter hem and reinforced cradle foot. Sizes 8½ to 10½.

Children's ¾-length Plaid-cuff
BOTANY WOOL SOCKS

Blue, red grey, brown. In sizes 7½ to 9½. Just what the kiddies need to carry on through the spring season .... 2 pair 65c

—Street Floor at "The Bay"

STEP INTO FASHION WITH A

NEW BLOUSETTE

They're crisp and fresh as the spring air . . . and as Suits are THE thing this season, you'll require several gay Blouses. Crepes in white, eggshell, pink, sky or green. Washable, of course! Featuring five stunning new styles. Sizes 32 to 38.............................. **1.69**

FLOWERS . . . .
Daytime Blooms and Gorgeous Flowers for night. From shining metallics to velvet gardenia. Lovely pastel shades and silver and gold. A new shipment priced from 25¢ to $1.50

SILK SCARFS
Bow these Scarfs or knot them—any way you like, they are decidedly smart! Stiff Taffetas, with novelty ends; Triangle Scarfs . . . fringed ends . . . metal thread fabrics .... [illegible]

—Street Floor at "The Bay"

RUGS AND DRAPERIES

Linoleum Rugs

of guaranteed quality. Heavy varnished surface . . . easy to keep clean.

Size 6.0x9.0 .. 5.35 Size 7.6x9.0 .. 6.75
Size 9.0x9.0 .. 8.00 Size 9.0x10.6 .. 9.50

Odd Rugs

Including some of our best quality Rugs. Discontinued patterns in individual Rugs.

Sarouk Rug, size 9.0x12.0. Regular $85.00 .. $55.00
Wilton Rug, size 9.0x12.0. Regular $67.50 .. $59.50
Sarouk Rug, size 9.0x10.6. Regular $79.50 .. $65.00
Chinese Rug, size 6.0x9.0. Regular $95.00 .. $79.50

Useful Drapery Fabrics

36-inch Linens, 36-inch Shadow Cloths and Cretonnes—all of good quality and serviceable for either drapes or slip covers. Yard 49c

Fancy Marquisettes

Dainty designs in a good range of colorings. Mostly 36 inches wide. Yard 19c

English Shadow Cloth

Splendid range of bright, cheery designs and colorings—both sides alike. Width 45 inches. Yard 25c

Filet Net Curtains

36 inches wide and 2¼ yards long. A sturdy quality Net Curtain, all ready for hanging on your windows. Smart designs. Pair 89c

Sale of the Famous

M. W. LOCKE SHOES

Regular $10.00 and $10.50

7.45

Saturday is the last day of our Sale of M. W. Locke Shoes, designed by Dr. M. W. Locke, of Williamsburg. The makers of these famous Shoes inform us that this is the LAST TIME we will be permitted to reduce the price. There is no need to stress the comfort-giving and corrective features embodied in their construction—and at this reduction you are making substantial savings!

Men's Sizes 6 to 11, *Widths A to E* —Second Floor

Women's Sizes 4 to 9, *Widths AAA to E* —Street Floor

Spring Hats

In Smart Spring Fabrics and Smart Spring Shades

Begin the spring season on your right foot—by that we mean you should indulge NOW in a new Hat. Brims or close-fitting styles . . . fine straws . . . metallic cloth and straw fabrics. Featuring the new square crown. Ribbon, pleated in various designs, is used for trimming; also gay ornaments. Green, bright blues, navy, brown, black **3.95**

—Second Floor at "The Bay"

SATURDAY SPECIALS in DRUGS and Toiletries

H B C Seidlitz Powders	19c
H B C Malt and Cod Liver Oil, 2-lb. jar	89c
Pure Bristle Hair Brushes	49c
English Nail Brushes	25c and 50c
Minty's Old English Lavender Water	43c
H B C Almond Lotion, 16-oz. bottle	59c
Vacuum Bottles, pint size	39c
Cal-Bis-Ma, at	69c
J. & J. Modess	2 for 49c
Vapex, for head colds	89c
Queen's Health Salts	37c
Vinolia Boracic and Cold Cream Soap, at	3 for 43c
Protex Ankle and Arch Supports, pair	49c
William's Lavender Toilet Soap	5 for 24c
Kotex, household size, 48s	87c
Sal Hepatica, small size	29c
Pond's Face Powder	43c

—Street Floor at "The Bay"

WARRENDALE SHIRTS

FOR PARTICULAR MEN . . . . NEW SPRING PATTERNS

Shirts and more Shirts . . . men need plenty of them! Warrendale Shirts in plain colors, fancy stripes or novelty designs. Collar attached or two matching collars. Guaranteed unshrinkable. All sleeve lengths. Sizes 14 to 17½ **1.35**

3 for $4.00

—Men's Furnishings, Main Floor at "The Bay"

Saturday Specials

Staples

HORROCKSES SHEETS AND PILLOW CASES
Fine texture and of hard-wearing quality. Round thread weave. Plain Hem—

Size 72x90 inches. Pair, $3.50
Size 80x90 inches. Pair, $3.95
Size 90x100 inches. Pair, $4.95

Hemstitched—

Size 72x100 inches. Pair, $3.95
Size 80x90 inches. Pair, $4.25
Size 90x100 inches. Pair, $5.50

HORROCKSES HEMSTITCHED PILLOW CASES
Two rows of hemstitching on these Cases. Fine texture . . . free from filling. 42 and 44-inch. Each 50c

FANCY TURKISH BATH TOWELS
Usually sold at 39c. Attractive pastel-colored check and striped effects; also with jacquard borders. Mostly size 24x48 inches. Each 29c

WHITE ADMIRALTY BATH TOWELS
Size 24x48 inches. Admiralty Towels are famed for their good drying quality and long wear. Each 49c

EXTRA LARGE WHITE PURE WOOL BLANKETS
Large size, woven from pure wool yarns. Slightly imperfect, such as oil stains, but nothing to affect the wear. Each 3.98

WOOLCOT BLANKETS
Size 60x80 inches. Soft, lofty finish. Sateen-bound ends. Rose, blue, green, gold, mauve or tan. Each 1.98

—Street Floor at "The Bay"

Semi-sheer Wool Suiting

Glorious new wool fabrics for spring wear. In all the fashion-right shades. 54 inches wide. Yard 1.95

Anti-crease Printed Voiles

Woven from 2-ply yarns with the new anti-crease finish that prevents crushing. Printed in many gay floral patterns, polka dots and stripes. 38 inches wide. Yard 69c

Fine Printed Rayons

You'll want more than one inexpensive little frock made of this rayon. Choice of many radiant prints. 36 inches wide 59c

—Street Floor at "The Bay"

FOR THE MODERN SCHOOL GIRL

GIRLS' NAVY SKIRTS
Made of fine Botany serge. Well pleated on plain yoke. Regular $3.95 .... 2.95

GIRLS' SERGE SKIRTS
Navy Serge Skirts, buttoned on white bodice. Sizes 6 to 14 years 2.95

SERGE TUNIC DRESSES
Tailored style, with square neckline. Serviceable navy serge. Sizes 8 to 20. 1.95 to 5.95

"LITTLE PRINCE" BLOUSES
Fashioned from fine white broadcloth. Just the thing to wear with a tunic dress. Sizes 6 to 16 .... 1.25

HABITU SILK BLOUSES
Well-tailored Blouses. Long sleeves . . . pointed collar. Sizes 14 to 20 .... 2.95

GIRLS' RAINCOATS
Plain or checked rubber; also Suede Cloth Raincoats. Hats to match. Navy, red, green, brown. Sizes 6 to 16 years 3.95 and 4.95

GIRLS' ALL-WOOL SWEATER COATS
Red, fawn, Saxe, green, navy. Made with plain or fancy peaked design 1.95

—Second Floor at "The Bay"

Service Grocery

REAL BARGAINS FOR SATURDAY SHOPPERS

STAR SPECIALS

ROYAL CITY TOMATOES Large 2½ tins 10½c
ROYAL CITY CROSBY CORN, 2s, per tin 10c
MALT—H B C Gold Medal 2-lb. tin, regular $1.20, for 1.03

Clark's Soup, all kinds except chicken, 2 tins .... 15¢
6 tins .... 40¢
Oxo Cubes, large tin, special, 22¢
Aylmer Peas, size 5, tin .... 11¢

ROBIN HOOD FLOUR, 24-lb. sack, Extra special 85c

Nabob Fruit Cocktail, 2s, tin, 28¢
Nabob Melon and Lemon Jam, 32-oz. jar, special .... 32¢
Fry's Pure Breakfast Cocoa, ½ lb. for .... 23¢
Shredded Wheat, per pkt. .... 11¢
Five Roses Wheat Granules, 6-lb. bag for .... 32¢

VALENTINE CANDIES
Buy Them Early
Cream and Jelly Hearts, Jelly Beans and Valentine Mixture, per lb. 25c
8-oz. bag .... 10¢
Valentine Satin Mixture, per lb. 35c
Heart-shaped Satin and Velvet Boxes Filled to Order.

Tea—Special Turban Blend; strong and flavory, per lb. .... 47¢
3 lbs. for $1.35
Coffee — Imperial Blend; freshly ground, regular 40c, special, lb. .... [illegible]

BAKERY SPECIALS

Floured Tea Scones, doz. .... 15¢
Mixed Layer Cake, each .... 24¢
Bread, white, brown, raisin, loaf, 7¢

LARGE JUICY GRAPEFRUIT .. 4 for 25c

Bananas, small firm and ripe, 3 lbs. for .... 29¢
Spitzenberg Apples, 5 lbs. .... 25¢
Large white crisp Celery, each, 20¢

CHEESE, Canadian Prime, per lb. 28c
AYRSHIRE HAM, sliced, per lb. 30c

Fraser Valley Butter, 1-lb. prints for .... 31¢
3 lbs. for .... 90¢
Swift's Pure Lard, 2 lbs. .... 29¢
Cooked Ham, sliced, lb. .... 45¢
Cooked Corned Beef, sliced, lb. 32¢
Back Bacon, sliced, lb. .... 35¢

MEATS

SPECIALS FOR SATURDAY
Phone for Your Meat When Ordering Groceries

PRIME RIBS OF BEEF, per lb.	15c
SIRLOIN ROAST OF BEEF, per lb.	18c
RUMP ROAST OF BEEF, per lb.	14c
POT ROAST OF BEEF per lb.	10c
SIRLOIN STEAK—Juicy and tender, per lb.	20c
LEGS OF MUTTON, per lb.	20c
SHOULDER OF MUTTON, per lb.	10c
SHOULDER OF LAMB per lb.	13c
SHOULDER OF VEAL, per lb.	12c
LAMB CHOPS Per lb.	20c

★ ★ ★

THREE SUPER SPECIALS

SHANK OF BEEF
STEWING MUTTON
BRISKET BEEF

lb. 5c

No Phone Orders

GROCETERIA

SPECIAL PRICES FOR SATURDAY

BUTTER—First grade 3 lbs. NOTE—We State the Grade.	75c
BACON—Smoked, sliced, per lb.	22c
CRISCO—1-lb. tin	22c
CHEESE—Malted, medium packets	2 for 19c
CUT-RITE WAXPAPER—40-foot rolls, extra special	9c
MARMALADE—Aylmer, 32-oz. jar	22c
TOILET TISSUE	3 rolls 10c
COOKING FIGS	2 lbs. 15c
MAGIC BAKING POWDER—1-lb. tin	37c
EXTRACTS—Lemon or Vanilla, 2-oz. bottle	8c
BROWN SUGAR	4 lbs. 25c
SOUPS—Assorted (Limit 6), Special, per tin	6c
SESQUI MATCHES 12 boxes to pkt., per pkt.	17c
PURE TOMATO JUICE—Special, tin (Limit 6 tins.)	5c
PEAS—Royal City, size 5, per tin	11c
AYLMER CORN—Golden Bantam, per tin	10c
MACARONI—Ready Cut, per lb.	6c
FRESH SMYRNA FIG BARS—12-oz. packet	10c
KIPPERED SNACKS—Connor's	5 tins 25c
ROMAN MEAL—Large packet	29c
FRESH PRUNES—Extra nice	2 lbs. 19c
ROYAL CREAM SODAS—1-lb. packet	11c
AYLMER APRICOTS—2s, in heavy syrup, tin	15c

Solarium Linen Shower

February 14, 15 and 16. Articles required are Sheets, Drawer Sheets, Pillow Cases and Huck Towels. Donations may be placed in the basket to be found in our Staples Section.

Astounding Values for Men

PURE YARN-DYED WORSTED

Men's Suits

This is our answer to the Victoria men who expect and demand the finest possible quality and are used to paying $25.00 and $27.50 for their clothing. In the past few years "The Bay" has sold thousands of Suits from this maker, and we believe this is the best value he has ever given us. 100% all-wool fancy worsted all-yarn dyes and thoroughly shrunk. Imported from the finest mills in England. Ordinarily $32.50!

- All sizes, 35 to 46.
- Styles for men and young men.
- Celanese lined.
- Rich shades of greys, fawns, tan and stripes.
- Guaranteed to keep their shape

22.50

Men's Spring Topcoats

Topcoats that would ordinarily sell for $22.50! Light, warm, comfortable fitting and distinctively-styled Coats. Regular, Raglan, slip-on, guards' and Chesterfield styles. Greys, fawns, tan and brown. Sizes 35 to 46 .... **14.95**

Men's Fancy Wool Socks

Ordinarily 75c a pair! All-wool yarns in a wide range of colors and patterns. Sizes 10 to 11½ 49c

—Street Floor at "The Bay"

SECOND SECTION

Victoria Daily Times

SECOND SECTION

VICTORIA, B.C., FRIDAY, FEBRUARY 8, 1935

CLASSIFIED ADVERTISING TELEPHONES—E4175, E4176

Victoria Daily Times
MEMBER AUDIT BUREAU CIRCULATION

TELEPHONES
8 a.m. to 6 p.m.—Circulation.....E4176
Advertising.....E4175
Night.....E4176

CLASSIFIED ADVERTISING RATES
1½c per word per insertion.
Minimum charge 15c.
$1.20 per line per month.
Minimum charge $2.00.

Births, $1.00 per insertion.
Marriages, $1.00 per insertion.
Deaths, $1.00 first insertion, and $1.00 succeeding insertions.
Funeral Notices, In Memoriam notices and Card of Thanks, $1.00 per insertion.

In computing the number of words in an advertisement, estimate groups of three or less figures as one word. Dollar marks and all abbreviations count as one word.

In estimating the number of lines in an advertisement, count five words for the first two lines and seven words for each line thereafter. This is not an absolute guide to the number of lines, much depending on the length of the individual words.

The Times will not be responsible for more than one incorrect insertion of any advertisement ordered for more than one time. Any claim for rebate on account of errors or omissions must be made within thirty days from the date of the issue, otherwise the claim will not be allowed.

Advertisers who desire it may have replies addressed to a box at The Times Office and forwarded to their private address. A charge of 10c is made for this service.

Subscribers wishing their addresses changed should notify this office as well as the carrier. If your Times is missing, phone E4176 before 6 p.m. and a copy will be sent by special messenger.

INDEX TO CLASSIFIED ADS.
The eight major groups of Classifications appear in the following order:

Announcement classifications	1 to 12
Employment classifications	13 to 24
For Sale—Wanted classifications	25 to 32
Automotive classifications	33 to 36
Rentals classifications	37 to 42
Real Estate classifications	43 to 46
Business Opportunities classifications	47
Financial classifications	48

BOX REPLIES AVAILABLE

Letters addressed to the following boxes are available at The Times Office on presentation of box letters. Maximum results are obtained by advertisers who follow up replies promptly.

8486, 1811, 1892, 1899, 1902, 1926, 4120, 4183, 4178, 4196, 4204, 4207.

Announcements

BIRTH

ENGE—At the family residence, 1509 Rockla Street, on Wednesday, February 6, Hindricka Sowers Knox, beloved wife of Archibald Knox. The late Mrs. Knox was born in Paisley, Scotland, and had been a resident of this city for the last twenty-one years, and is mourned by her husband; four daughters, Miss Ella, at home; Mrs. J. McLean in Seattle, Wash.; Mrs. E. Noel, in California, and a daughter in Scotland, and four sons, Joseph and Arthur, in Seattle, and two sons in Scotland.

The funeral will take place on Saturday afternoon from McCall Bros. Funeral Home at 2 o'clock. Rev. W. G. Wilson, D.D., will conduct the service, after which interment will be in Colwood Burial Park. (Glasgow papers please copy.)

BURNHAM—There passed away at St. Joseph's Hospital, Monday evening, February 4, Mrs. Harriett Burnham, aged 84 years, her 14th Ontarian and a resident of this city and Saanich for the last fifty-five years, of late residing with her son, William Burnham of Holland Avenue, Saanich. She is survived by her mother, Mrs. Chapman, Cobble Hill; two sons, William of Holland Avenue and Ernest of Thetis Lake; four daughters, Mrs. H. Hollings of Cobble Hill; Mrs. J. Gammell, Marigold Ranch; and Mrs. M. G. Brown, of this city; four sisters, three in Cobble Hill and one in Chicago, Ill.; one brother, in Cobble Hill; also four grandchildren.

The funeral will take place on Saturday, February 9, at 1 o'clock, in the chapel of the Mortuary Limited. Rev. William Allen will officiate and at 2.45 services will be conducted in the Mill Bay United Church, Cobble Hill, by the Rev. W. P. Byers, and the remains will be laid to rest in the church cemetery.

FRAMPTON—On February 6 at Lady Minto Hospital, Ganges, Miss Kathleen Grace Frampton, in her forty-seventh year; late of Vancouver, Bay, Salt Spring Island; born in Welling, Surrey, England, and a resident of the Gulf Islands for the last twenty-five years. The deceased was a member of I.O.D.E. She is survived by four sisters, Mrs. Arthur Lee, William Head; Mrs. Robert Johnson, Victoria; Mrs. C. R. Dunlevy, Vancouver, and Mrs. L. A. Brown, New Westminster; three brothers, W. J. Frampton, Victoria; Maurice Frampton, Seattle, and Eric Frampton, Owen Falls.

The remains are resting at Hayward's B.C. Funeral Chapel. The funeral will be held on Saturday, February 9, the cortege leaving the chapel at 1.15 p.m., proceeding to St. Mary's Church, Mahaffey, where Rev. Bolton will take the service at 2 o'clock. Interment in St. Mary's Churchyard.

JONES—There passed away Wednesday, February 6, after a short illness at the Royal Jubilee Hospital, Robert Jones, aged seventy-five years. The late Mr. Jones was born in Drumgor, Ireland, and came to this city from Winnipeg, Man., forty-seven years ago. He was a resident of Sooke for the last twenty-five years. There survive his widow, Laura, at Riverside, California; one brother, Arthur, London, England, and one sister, Nellie, in Chingford, England. The late Staff-Sergeant Sheldon went overseas with the Royal Rifles of Canada in 1914 and saw service until 1917, at which time he was transferred to Bombay, India, where he remained until 1922.

Funeral services will be held Saturday morning, February 9, the cortege proceeding from the S. J. Curry & Son Funeral Home to St. Paul's Garrison Church, Esquimalt Road, where Rev. Alan Gardiner will officiate at 10 o'clock. Interment will be made in the Colwood Burial Park.

7 FLORISTS

BALLANTYNE BROS. LTD.
620 Fort Street Phone G3421
CUT FLOWERS AND DESIGNS
Greenhouses North Quadra Street

ANT FLORAL DESIGN; MOST REASONable prices. Pollock Bros., 1315 Douglas. G5313.

A. J. WOODWARD & SONS LTD.
—Established 1892—
Designs — Bouquets — Flowers
Anywhere, Anytime
Store, G5614 Night, G6290

8 FUNERAL DIRECTORS

HAYWARD'S B.C. FUNERAL CO. LTD.
Established 1867
724 Broughton Street
Calls Attended to at All Hours
Moderate Charges Lady Attendant
Phones: E3614, G7072, E1025

SANDS MORTUARY LTD.
Complete Funerals in Our New Mortuary at Modern Prices
Experienced Lady Attendant Phone E7911 and G3530
1002 Quadra Street Victoria, B.C.

S. J. CURRY & SON
"Distinctive Funeral Service".
Private Family Rooms—Large Restful Chapel
Opposite New Cathedral Phone G6313

Established 1893
THOMSON FUNERAL HOME
Phone G2613 1625 Quadra St.
Large Chapel Private Family Rooms
Experienced Lady Attendant

McCALL BROS.
"The Floral Funeral Home"
Office and Chapel, corner Johnson and Vancouver Streets. Phone G3012

CARTER FUNERAL HOME
Our Charges Are Reasonable
Dignified Service Lady Assistant
1612 Quadra Street E4604

9 MONUMENTAL WORKS

STEWART MONUMENTAL WORKS LTD. Take No. 6 street car to works. 1401 May St. Phone G3468. tf

10 Coming Events

A BIG CANADIAN OLD-TIME SATURday night dance, Feb. 9, Lake Hill Community Centre, 8 til 12. Irvine's orchestra, with Scotty McKenzie M.C.; 25c, with supper. Bus at 12. The dance of the week. 4305-2-34

A COMPOSITE UNITE DANCE ON FRIday, February 8, at the Armories. Dance to Townsend's music from 9 to 1. Refreshments. Admission 35c. 4377-1-33

A CANADIAN OLD-TIME DANCE, FRIday, February 8, 8 o'clock. Strawberry Vale Hall; Scaife's orchestra; tombolas, 25c. 4384-2-33

A SEAMEN'S MASS MEETING, FRIDAY night, 7.30 o'clock, 196 Hamley Bldg., corner Broughton and Government Sts. Seafarers' Industrial Union. 1978-2-33

ANOTHER GOOD TIME AT WEST ROAD Hall, Saturday, February 9; basketball games and dance; Luxton vs. West Road; good orchestra. Admission 25c.

ANOTHER CANADIAN OLD - TIME dancing class at Lake Hill Community Centre, Wednesday, February 4, 8-11; Irvine's orchestra with Scotty McKenzie instructing; Bus to door. Learn what real fun means. 15c.

BASKETBALL AND DANCE AT OTTER Point Hall, February 9; refreshments; admission 25c. 1966-1-33

C.C.F. DANCE AND WHIST DRIVE, 734 Fort, Friday, February 8; cards, 8.30; dance, 9-1; prizes, refreshments; 25c. 1976-2-33

C.C.F. HALL, MT. TOLMIE—CONCERT and old-time dance, Friday, Feb. 8, 8 o'clock; 25c. 1906-1-33

COLWOOD HALL, SATURDAY NIGHT, February 9, basketball and dance. Fred Foulk's orchestra; refreshments; admission 25c. 4356-2-34

CHERRAGE, FRIDAY, FEB. 8, EAGLES Hall, Government. Everyone welcome; 25c. 1992-1-33

CRYSTAL GARDEN — A BIG DANCE every Saturday night, 9 to 12; admission 35c; Bert Eale's orchestra. gen-2-34

DANCE, SATURDAY, SHRINE AUDItorium; Reg Wood's eight-piece orchestra; admission 35c. Best hall! Best band! Best crowd! 4330-2-33

N.C.O.'S AND MEN'S MESS OF THE 1st Battn., Canadian Scottish, are holding a dance on Tuesday, February 12, 1935, at the Armories, Bay St. Dancing, 9 till 1; Townsend's orchestra. Admission 50c. Buffetons, etc. Come and have a good time. 4326-2-36

OLD-TIME DANCE, ROYAL OAK HALL, Feb. 8, 9-1. "Red" Barker's orchestra. 25c. Prairie people especially invited. 4325-2-33

PARTNER 30c, SATURDAY, 8.30, 1230 Government Street. Prizes: Two $4, two $3, two $1; tombola. Admission 25c.

10 COMING EVENTS (Continued)

REG. WOOD'S ORCHESTRA AT THE Ile Shrine, Friday, February 8, playing for the P.B.C.A. annual annual dance; novelties and prizes. Dancing, 9-1. A good time guaranteed. Admission 35c. 4329-2-33

SCOTCH VALENTINE DANCE—S. Thistles, K. of P. Hall, Broad St., Friday, Feb. 8, 9 o'clock; admission 35c. 4321-1-33

VICTORIA MASTER BAKERS' SOCIAL and dance, 8 to 12, Saturday, February 9. Good music; novelty number; refreshments. Tickets 50c. 4289-1-33

WHIST DRIVE—W.A. CANADIAN LEGION, Fri Patria, Friday, 8.30 p.m., 629 Courtney St. Prizes according to tables. 25c. 4348-1-33

11 LOST AND FOUND

LOST—VOLUME OF MUSIC (DE SEVERAC), between Empress Hotel and Post Office. Phone E4175, daytime. Reward. 4362-1-

12a Business Cards

CHIMNEY SWEEPS

HEARN, CLEAN SWEEP — EXPERIenced, efficient. G3043. 4140-tf

ENGRAVERS

PHOTO-ENGRAVING—HALF-TONE AND line cuts. Times Engraving Department. Phone E4175.

HAND LAUNDRY

ENGLISH—COLLARS, 3c; SHIRTS, 10c; gents' mending. Courtney at Douglas. E6192. 3004-20-30

BLACKSMITH

M. R. TOOD, GENERAL BLACKSMITH and horseshoer, 703 Cormorant. G4188 and E3110. 3000-20-30

BUILDERS AND CONTRACTORS

HOUSES, GARAGES, REPAIRS, ROOFS; estimates. Milden. E5536. 1977-tf

FLOORS

V.I. HARDWOOD FLOOR CO., 797 Johnson. Reduced prices on all work. G7264.

WESTERN FLOOR, 484 GORGE RD. — Old or new floors. E3015. tf

INCOME TAX

DOMINION AND PROVINCIAL—RECOVery of British Income tax. D. C. Diespecker, 311 Pemberton Bldg. E8841. 4332-26-07

INSURANCE

FIRE, LIFE, AUTO AND ACCIDENT INsurance. See Lee Fraser & Co., Ltd.

PAINTING AND KALSOMINING

$3 ROOM, KALSOMINED; INCLUDES labor and material. Archer. G2330.

PAINTING, KALSOMINING, ROOF REpairs and other odd jobs done reasonably. Telephone G3381 after 7 p.m.

PLUMBING

VICTORIA PLUMBING CO. LTD., 1036 Pandora; repairs at reasonable prices. G1553. 1806-26-47

TURKISH BATHS

CRYSTAL GARDEN — TURKISH, RUSsian steam and hot sea water baths. Swedish massage, etc. E. Van Becker (London diploma). For appointment phone E3533.

SHINGLING REPAIRS

BROCK ROBERTSON—RE-SHINGLING; leaky roofs repaired; guaranteed. E9044.

WEATHER STRIPPING

PRACK METAL WEATHERSTRIPPING for drafty windows, doors. It will make that cold room comfortable. E9401. R. T. Leigh.

WOOD AND COAL

ALL BEST AND DRY LAND CEDAR, $1.50. Fir millwood, $3.50 cd. E9788.

ALL BEST BONE-DRY COARSEWOOD, $5.75 cord. Special one week. Regular $6.50. E5349. 1726-26-34

A-1 MALAHAT WOOD — STOVE lengths, cuar. bone dry, reg. $6, now $5.50. Dry cordwood, no knots, reg. $5.50, now $4. E2743. 1769-26-34

BONE-DRY WOOD. PHONE E8485. 1817-26-30

WOOD AND COAL (Continued)

COOPERAGE WOOD—BONE DRY STOVE, $5.50, blocks $5; kindling, $1.50 ½ cord. G3241.

COOPERAGE WOOD CO., G1941. BONEdry stove wood, $6; slab, $4; kindling, $5.

FIRST GROWTH CORDWOOD—4 FT., $6. 3 cords; 13-in., $5.50 cord; 3 ft., $5.50 cord. G8976. 4282-26-35

HILLCREST WOOD CO.—HEAVY FURnace slabs and split wood, $5.25 cord. G4424. 1910-26-51

NO. 1 DRY CORDWOOD, $4.50 CORD, in three-cord lots; prompt del. Bell, 67. 4329-26-34

REAL DRY SLABWOOD, $5.25, INSIDE basement; best dry cordwood, $6; millwood, $3.25. G6531. 1883-26-36

THICK BONE-DRY BARK, $7.50. E1832. 9.30 a.m. to 5 p.m. 1890-26-36

SHAWNIGAN DOUGLAS FIR, $3.75 CD.; best dry slab wood, $5 cd. Sole agents, B.I. Lumber Co. E3914.

$3.75 UP-ISLAND SLAB, 15", RODgers' Wood Co., Alpha St. G2314

$2.75 CORD, COLWOOD 100% FIR millwood. Bruce Low. G4044.

12b Professional Cards

CIVIL ENGINEERS

HUGH PETERS, CIVIL ENGINEER. — (Service 1912-32, Dom. Gov. P.W.D.). Reports, surveys, plans, specifications, harbor and river works. Phone G7666. 1837-26-53

OSTEOPATHIC PHYSICIANS

DR. VERNON S. TAYLOR, REGISTERED and licensed. 406-7-8 Belmont Bldg. Phone E7023.

14 EDUCATIONAL

ROYAL BUSINESS COLLEGE, 1008 GOVernment. Phone G6616. R. W. Sayer.

TEACHERS, UNIVERSITY COURSEWOOD, will coach backward students, any subject; guaranteed results; reasonable. Box 3082 Times. 3000-26-30

14a MUSIC

PLOWRIGHT'S GUITAR, MANDOLIN, Banjo School, 1116 Broad. E8043, E9002. 3082-26-34

14b PIANO

MISS D. MOORE — MODERN PIANO methods; no difficulties; adults, children, clubs, band; low fee. E9084, 4 to 6. 1314 Yates.

QUICK MODERN PIANO METHODS — No difficulties; adults, children, clubs, band; low fees. E9084, 4 to 6. 1314 Yates.

14c DANCING

ALL TYPES DANCING THOROUGHLY taught. Florence Clough Dance Academy, 630 St. Charles. E2716. tf

BALLET, ACROBATIC, TAP, BALLROOM. Violet Fowkes Studio, 1113 Gov't.

DOROTHY COX, M.A.O.D., LON., ENG. All branches. Ballroom classes, Sats. E1634.

17 MISCELLANEOUS

SAWS FILED, GUMMED, SET; TOOLS sharpened. E1039. W. Emery, 1567 Gladstone.

18 Personal

A DAILY MENU-CHANGE AND LARGE variety to choose from helps to enjoy a well prepared meal. Mayfair Cafe.

ADVICE AND PROBLEMS SOLVED — Mme. Olivia, 107 Beverley Hotel, Yates Street. 1992-2-34

AYRSHIRE BACON, BEEF HAM; CURED by Ayrshire man. Mitchell, 649 Johnson. 3000-26-34

CAPITAL CITY BUILDING SOCIETY and Savings and Loan Association, 110 Pemberton Building. Drawings for interest-free loans on real estate. Phone E8741 for prospectus. T. J. Goodlake, secretary. tf

ENGLISH TAILORED TWEED COSTumes and overcoats for spring arriving weekly. Gordon Ellis Ltd., 1107 Government St.

LADIES, YOUR LEATHER HEELS REpaired while you wait, 20c. Bob Hawkes, 618 Trounce Alley, back of Union Bldg.

MADAME EARP, EXPERT READER — M. For appointment, phone E8020.

PERSONAL (Continued)

TRACUP READING AND CARDS, 4-8. 846 Courtney St. G4077. 4318-26-35

TWILIGHT LENSES ARE PRESCRIBED BY Gordon Shaw, optometrist, Woolworth Bldg. tf

Employment

SITUATIONS WANTED—MALE

EXPERIENCED CHINESE COOK—GOOD for family, restaurant, hotel. P.O. Box 1219. 1980-26-30

GARDENS DUG BY HOUR OR CONtract; reasonable rates. Phone E1391. 4305-2-34

REMODEL YOUR FIREPLACE — PLASter work, general repairs or alterations; new work. Phone E8048. J. Patrell.

YOUNG MAN OF GOOD APPEARANCE wants light work; operating elevator preferred. Steady and reliable; or would take good chauffeur. Phone G4876. tf

20 SITUATIONS WANTED—FEMALE

DRESSMAKING, ALTERATIONS, 35c hour and carfare. E8738. 3997-26-35

21 Beauty Specialists

A FINGER WAVE, MARCEL, HAIRCUT, in your home; experienced operator. E9720. 4335-26-53

BOBETTE SALON, G6622. PERMS., $3.50, 50; finger wave, 35c; marcel, 50c. Qual. operators.

SPECIAL—NUMBER OF PERMANENTS at $3.50. Parisienne Beauty Parlors, Oak Bay Junction. E8534. 3083-26-34

MACHINELESS PERMANENT—NO MAchine, no electricity, $5 and $3.50. Masterless permanent, $3, $5 and $3.50. Haircutting, scalp treatment, $1 and 50c. Super waves, manicures. C. (Billy) Atkinson, Belle Beauty Shoppe, 1422 Cook. G4840.

SUPERFLUOUS HAIR REMOVED BY Vitaglass plastic treatment. Ivy's Beauty Nook, 714 View.

THE HARPER METHOD IS EXCLUSIVE and distinctive, but not expensive. We specialize in facials and scalp treatments. Permanent waves—the last word in comfort and chic. No tugging, no pulling, no burns. 1207 Douglas. E8926. tf

TYRRELL'S SPECIAL VITALIZING shampoo for broken or faded hair, dandruff, etc. Three-quarters of an hour soothing massage with special oil shampoo, leaving the hair gloriously soft and glossy. At D. Spencer Ltd. E4141.

$1.50—CHILDREN'S PERMANENTS.
$1.98 PERMANENTS — SPECIAL FOR this month.
$2.50 $3.00, $5.00—STEAM OIL PERmanents.
LA FRANCE BEAUTY SALON
Fletcher's Music Store. 1110 Douglas St.
G7643

$3 PERMANENT COMPLETE, EXPERT work. Victoria Beauty Parlor, 1216 Broad. E8513.

For Sale—Wanted

25 FOR SALE—MISCELLANEOUS

A. J. GREGG — HOUSE WINDOWS cleaned outside, 4c each. G5023.

A BOAT LOAD OF SMALL SILVER whitings for Saturday. Askey's Fish Market, 624 Yates. G7161.

A GOOD SERVICEABLE THREE-PIECE chesterfield suite, $49.50. Small buffet, $7.50. "Square Deal Furniture, 732 Fort. E7661.

ALL FRESH—SKATE, HERRING, HAKE and whiting, at 10c lb. Pacific Fish Market, 1402 Douglas St. G7136. 3075-tf

ASK YOUR NEIGHBOR! SHE BUYS her meat at the Comox Meat Market, 626 Yates St. There's a reason!

BABY BUGGY; PERFECT CONDITION, thick tires, storm covers; $12.50. G3778. tf

BOYS' AND MEN'S OILSKIN PANTS, 3 coats, leggings, hat and capes. F. Jones & Bro. Ltd., 570 Johnson St. G4632

BUY AN ENTERPRISE AND SAVE. Made in Canada. Absolutely the best baking range made; for wood, coal or oil; $45.75 to $135. Easy terms. Minty's, Yates and Quadra. E8112. 3097-26-36

CHESTERFIELD SETS AT LOWEST prices; recovering and repairing. Victoria Upholstery Co., 1818 Douglas. G7934.

FIVE GOOD REBUILT HEATERS, ½ price. B.C. Hardware, 718 Fort St.

25 FOR SALE—MISCELLANEOUS (Continued)

FOR SALE — PIONEER GAS HEATER; like new. E2122. 1881-6-33

GUARANTEED REBUILT LAWN MOWers; priced reasonable; allowance on worn-out machines. Parts, etc. A. J. Worth, 656 Johnson, E7051. 2050-tf

MARTIN ARME UP. GRAND PIANO—Mahogany case, excellent condition, $125. Willows Plowman, used furniture, 701 Johnson.

MATTRESS RENOVATING AT FACTORY prices. 720 Pingard St. E8521. 3060-26-36

"NAI" COMPOSITIONS FOR LEAKY roofs. Kerto-Ambrous Paints Ltd., 711 View St. G4713.

ONE CINDERELLA ELECTRIC WASHER and dryer, $119.50. Hudson's Bay Co., Third Floor. Terms.

PARTS FOR CHEVROLET 50 FOR SALE, cheap. Phone G2250. 4363-2-34

PRINTING AND RUBBER STAMPS — Sweeney, McConnell, 1012 Langley St. Phone G3411.

RECONDITIONED "WONDER" RANGE—Four-hole size with coils. Delivered to your home, a bargain at $39.00. Hall's Hardware. 4343-2-33

RIFLE, 22 CAL., $6.75; HIGH POWER field glasses, $7.50; salmon rod, $3.50; $12.50; electric radios, $14.75; set of golf clubs and bag, $4.75; mandolin banjo, $8.75; C.C.M. cycles, $9.75; new sample car trunks, $7.50; 30IA tubes, 50c; new Dunlop tires, $1.20, radio noise eliminators, $1.50; late style spectacles, to fit any sight, $2.75. Aaronson's, 1320 Gov't St., cor. Johnson St. G4722.

SALE OF USED ELECTRICAL STOCK.
ALL PRICES CUT FOR CLEARANCE!
EASY MONTHLY TERMS TO HELP YOU!

DE FOREST CROSLEY 7-Tube Radio—Console model. Sale	$49.50
STEWART-WARNER 7-Tube Radio—Console model. Sale	$49.50
SPARTON New 11-Tube Radio—Beautiful Queen Anne Walnut Cabinet. Reg. $224.50. Special	$119.50
USED CLEANERS— From	$7.50
EDEN Cylinder Type Electric Washer—Sale	$27.50
FRIGIDAIRE Electric Refrigerator—Sale	$99.50
COPELAND Electric Refrigerator—Sale	$60.00
GAS FIRES—Large Selection. Prices from	$5.00
GAS RANGES— Prices from	$10.00

ALL OUR USED STOCK HAS BEEN THOROUGHLY INSPECTED AND IS IN A-1 CONDITION
B.C. ELECTRIC
Used Appliance Department
1061 Douglas St. Phone G7121
tf

SILENT GLOW OIL BURNER—SATISfactory with Diesel fuel. Minty's, E8112. 3069-26-36

SMALL ALBION RANGE WITH WATERfront, steel top, enamel oven door, $32.50. Carter's Stove Store, 622 Fort St. E3661.

TRADE YOUR OLD RANGE FOR A brand new ivory enamel "Pontiac." We accept your old range and you pay only $45 for the new one. Easy terms. Hall's Hardware. 4337-2-34

WANTED—MACHINERY, PIPE, PLUMBing, scrap iron for cash. Capital Iron and Metal Ltd., 1639 Store. G3414. 10461-tf

85c PER PLUG; 6c PER WINDOW. Amos 'n' Andy, chimney sweeps and window cleaners. Phone G6044.

RANCH PRODUCE

FRESH CHICKENS, EGGS AND RHUbarb. Call at Gellette's, 711 Pandora. E9452. 4307-26-35

GARDEN SEED

SEEDS! SEEDS! SEEDS!
ALL KINDS—COMPLETE NEW STOCK. Layritz Nurseries Ltd., 780 Fort. G3733. 4283-26-34

GROW YOUR OWN VEGETABLES — Flowers—plenty of everything to eat fresh—and for winter. Beautiful flowers in newest shades. Big, oversize packets, only 5c to 4c per packet. Dominion Government seed branch report, dated December 31, 1934, places McFayden seeds top of the list for quality. Every packet dated. No dealers' commission boxes. Direct mail order only. Over 300,000 satisfied customers last season. Clip this ad and get large packet beautiful flowers free—or send 25c for 10 big packets regular vegetables with free flower seeds and special coupon good for 25c on first order. Money order preferred to coin or stamps. McFayden Seed Co., John Deere Bldg., Winnipeg (3). gen-26-52

PLANTS, SHRUBS, TREES

PLANT BARGAINS — FROM AN UNequaled stock of perennials, shrubs, trees, looks plants, at our nursery or Public Market. For any garden work phone us at G6120. Rockhome Gardens Ltd. tf

FERTILIZER AND SOIL

BLACK SOIL, ROCK, MANURE, CINders; filling gravel; delivered. E9461.

PATHS, DRIVEWAYS—CLEAN CINDERS, $1.50, delivered. Phone E8048. 3043-26-30

32a BICYCLES & MOTORCYCLES

BICYCLES REPAIRED PROMPTLY AND efficiently. Accessories of all kinds carried in stock. We also have a number of rebuilt bicycles at reasonable prices. Your inspection invited. Robinson's, 1230 Broad St., opposite Colonist.

C.C.M. BICYCLE SALE—BOYS' C.C.M. bicycles, with bell, tail light and lamp complete, $16.75; worth $27.50 each; guaranteed 12 months; sizes, 6 years old, 10, 12, 14, 16-year-old. Aaronson's, 1320 Gov't St., cor. Johnson St.

WANTED — LADY'S BICYCLE. WILL pay cash. G6320. 4339-2-34

32b MUSICAL INSTRUMENTS

ONE ELECTRIC AUTOMATIC ORTHOphonic; originally sold for $175. Now $39.50. Hudson's Bay Co., Third Floor. Terms.

SNAP IN BEAUTIFUL ENNIS PIANO — Thoroughly reconditioned and fully guaranteed. Only $125. Fletcher Bros.

TROMBONE AND CASE, $15; SUPHOnum, $30; B flat bass, $95. Hickling, 916 Johnson.

32c RADIOS

CASH FOR YOUR RADIO. WE BUY electric and battery radios, speakers, eliminators and parts. Tommy's Radio Shop, 728 Fort. E8711. 3080-26-35

RADIOS (Continued)

SEE "MISCELLANEOUS" COLUMN FOR used electrical bargains. B.C. Electric. 4334-tf

TABLE MODEL RADIOS
1933-34 Models

PHILCO	$34.50
GENERAL ELECTRIC	$49.50
Terms	Guaranteed

MUSIC DEPT. DAVID SPENCER LTD.

WESTINGHOUSE CONSOLE RADIO, $15. Hudson's Bay Co., Third Floor. Terms.

1935 WESTINGHOUSE ALL-WAVE radios, $42, $67.50, $74.50, $95.50, $116; two-volt, 1930 battery sets, $42.50. Also electric radios for hire by week or month. Aaronson's, 1320 Gov't St. G4722.

33a Building Materials

AT OUR NEW LOCATION, AT THE B. & K. Mill Building, Outer Wharf: 20,000 ft. flooring; 30,000 ft. 6-inch rustic; 2x4, 2x6, 2x8, 2x10, 20,000 ft. 12x12, 10 to 40 ft. lengths; 15,000 ft. 2x12, 12 to 24 ft. lengths; 30,000 ft. 2x12, 12 to 24 ft. lengths. No. 1 material in good used lumber. 100 divided light windows.

CEDAR FENCE POSTS FOR SALE. APply R. H. Smith, Prospect Lake. 4335-3-36

SHINGLES, XXXXX, $3.00; XXX SHINgles, $1.75; other grades, $1.35. McCarter Shingle Co. Ltd. E4413. 3023-tf

SIDNEY SPEEDY SERVICE
Are you going to build a fence or repair your old one? If so, let us give you our prices on material for the job.
Fencing material of all kinds carried in stock.
SIDNEY LUMBER
G3515 2116 Government St.

XXXXX SHINGLES — LOW PRICES. Dalziel Box Co., David St. G1422.

CEDAR, 8FT. SIZED, $7.50 PER 1,000 AND UP. See us for specials in lumber and millwork. Green Lumber Co. G7614. 4323-tf

33c Public Market Specials

A FINE SELECTION OF FRESH KILLED roasting chickens, turkeys, broilers and young fowl. Fresh ground horseradish, 10c and 20c. Seaview Stall, fifth from main entrance.

SEE SATURDAY SPECIALS AT STALL 23, on newly-killed veal, pork, lamb, farm pigeons, etc. W. B. S. Polson. 4344-1-33

37 WANTED—MISCELLANEOUS

ABSOLUTELY THE BEST PRICES FOR old gold of any kind, antique jewelry, silver plate, etc. Cash while you wait. Old Gold Dept., Joseph Ross Ltd., 1612 Government St.

GOLD—HIGHEST PREMIUM NOW PAID for old gold. Stoddart, jeweler, 625 Fort, near Government. 4191-26-51

WANTED — ELECTRIC VIBRATOR, IN first class condition. Give full particulars to Box 1298 Times. tf

WANTED—FURNITURE, TOOLS, ETC., for cash. Phone G4012. 1644-tf

WANTED — USED ELECTRIC RANGE; cite. Phone G3440. 4346-1-33

WE BUY GOLD—LET US GIVE YOU our valuations. Immediate cash, no waiting, no trade offers. Pacific Gold Smelting Co., 609 Yates. G2724. 1334-tf

WILL PAY SPOT CASH FOR GOOD used piano. Fletcher Bros. tf

WILL PAY 25c EACH AND PICK UP used kitchen stools over 24 inches high. G7902. 1985-3-34

38 DOGS AND CATS

A WONDERFUL SELECTION! PUPS! Bealyhams, wires, Scotties, white Spitz, spaniels. The Pet Shop, 1412 Douglas. 4257-26-34

39 BOATS AND ENGINES

BOAT LUMBER, CEDAR, SPRUCE, OAK; low prices. Dalziel Saw Mill. G1422. tf

Automotive

34 AUTO SERVICE DIRECTORY

BATTERIES—WE CHARGE THEM; WE repair them; we sell them. It costs less to have specialists do your work. Jones Bros., Yates and Quadra Sts.

36 AUTOMOBILES

SEE BEGG'S FOR RECONDITIONED USED CAR VALUES

1934 PACKARD 7-PASS. SEDAN—In first-class condition; all good tires. A gift	$345
1935 5-PASS. PACKARD SEDAN—Motor, tires and paint O.K.	$275
1930 ESSEX R.S. COUPE	$375
1931 FORD COACH—A buy	$395
1930 DODGE PANEL ½-TON TRUCK—New paint and tires	$325

BEGG MOTOR CO. LTD.
805 Yates St.
Terms and Trades Open Evenings

THE BEST USED CAR VALUES IN TOWN

1927	ESSEX SEDAN	$145
1929	FORD TUDOR	$250
1931	DE LUXE TUDOR	$395
1934	V-8 DE LUXE SEDAN—Safety glass all round	$895
1934	157" V-8 TWO-TON TRUCK — Dual wheels, steel cab, platform body; 13,000 miles	$850

10 H.P. AUSTIN FORDOR SEDAN—Safety glass all round, leather upholstery; very low mileage.

NATIONAL MOTOR CO. LTD.
G6177 810 Yates St.

AUTO PARTS—ALL KINDS FOR ALL makes of cars. W. Frank Cameron, Auto Wrecking, 949-55 View. Phone E8033.

36 AUTOMOBILES (Continued)

REAL SNAP

NASH SEDAN—Model 3.70, in lovely condition. If you are looking for a bargain, see this one. Very easy riding, easy to handle; nice smart appearance. In fact, it would pass for new. You'll like it when you see it, especially as the price is only $495

MASTERS MOTOR CO. LTD.
809 Yates Phone E1042

SPECIAL!

1932 FORD V-8 TUDOR — Take the wheel of this car and try it out for power, speed and endurance. Then you will realized it is a used car $525

$350—CHEVROLET TOURING, 1930.
285—STUDEBAKER SEDAN, 1928.
275—CHRYSLER 52 SEDAN, 1928.
275—FORD TOURING, 1931.

THE MOTOR HOUSE USED CAR DEPT.
821 Yates St. (Just Above Quadra)
Phone E9722 Chevrolet Dealers

REMEMBER, JAMESON MOTORS FOR BEST VALUES IN USED CARS

1929 Graham Small Sedan, in perfect condition. Reduced to $295
1930 Plymouth 4 Sedan; in first-class condition $345
1927 Studebaker Commander 6 Sedan; a real good car $245

JAMESON MOTORS LTD.
740 Broughton St. Victoria, B.C.

CHRYSLER 80 COACH
Reduced—Very Good Running Order—Good Tires—Economical to Operate—Easy to Drive.
TO-DAY'S BEST BUY
$185
THOS. PLIMLEY LTD.
1010 Yates St. G7162

OLDSMOBILE SEDAN—Good throughout new Duco; good tires; fine mechanically. For such a car the price is low. $355
Others
DAVIS-DRAKE MOTORS LTD.
Buick and Oldsmobile Cars—G.M.C. Trucks
Fort St. at Quadra Phone G3156

USED CARS FOR LESS
1930 Ford, like new; 1927 Essex Sedan; 1927 Ford Coach. 34 to choose from.
MUTUAL AUTO SALES
932 Johnson St. G 3042

CASH FOR LATE MODEL USED CARS. Victoria Auto Wreckers, 731 Cormorant. E9444. 4270-26-36

CHEV COACH, 1928, $225. BEGG CO. 720 Pingard St. 7100-tf

FEDERAL TRUCKS, LATE MODELS, exceptional bargains; 1 to 3 tons capacity, with hydraulic hoists and dump bodies; logging trucks or flat tops. Cameron Motor Co., 1130 Vancouver St. 4262-2-37

FOR SALE—1934 WILLYS '77 DE LUXE Sedan; run 7 months. Save over $300. Cash price $475. Phone G1219. tf

PAIGE DE LUXE SEDAN—IN EXCELlent condition, both finish and mechanically. Phone E7032. 5-36

$60 — OAKLAND "6" TOURING, IN good condition. Phone E8110.

1930-31 FORD—ONLY GONE 14,000 miles. Must sell quickly. 832 Johnson St. 1804-2-37

Rentals

37 FURNISHED SUITES

A TWO OR THREE-ROOM SUITE — Bath, garage; cosy, warm. Phone E8880. 4304-26-35

FUELD APARTMENTS—FURNISHED AND unfurnished suites; inspection invited. Phone G6119.

LARGE FRONT SUITE—3 ROOMS AND kitchenette; adults. Dunsa Court, 1170 Yates St. 2035-tf

SCOTT APARTMENTS — BEAUTIFUL 3 or 3-room suites, chesterfields. E8351.

THREE-ROOM SUITE, CLOSE IN, $20. St. Johns St., near Parliament Bldgs. 4277-2-34

39 HOUSEKEEPING ROOMS

AT 1232 YATES—FURNISHED HOUSEkeeping rooms; heat, light, gas. 1977-tf

CLIFTON HOUSE, 1319½ BROAD—TWOroom housekeeping, single sleeping; vacant. E8634. 4307-26-36

FURNISHED HOUSEKEEPING ROOMS—Heat, light, gas, sink; $2.50. 1325 Cook. 3062-26-30

FURNISHED HOUSEKEEPING ROOMS, flats, cabins; $3 up. 1036 Hillside.

HOUSEKEEPING ROOMS, 1021 QUAdra, two blocks from City Hall; single or suite; reasonable. 1776-26-34

UNDER NEW MANAGEMENT — HOUSEkeeping, sleeping rooms, $2-$2.50 week. Two-room suites, $3 week up. Hot and cold water; steam heat. Yale Rooms, 711 Johnson St. G6020. 4031-26-40

40 ROOM AND BOARD

ABERDEEN, 941 McCLURE—H. AND C. water in rooms; excellent board. G6212. 1408-tf

COMFORTABLE ROOMS, BOARD IF DEsired; moderate terms; close in. Phone G7803. tf

D

42 UNFURNISHED ROOMS (Continued)

FRONT ROOM, TWIN BEDS, HOME [illegible] Apply 27.

FIVE-ROOM HOME — HEATED, HOT and cold water, electric range, Beatty [illegible] 3031-17

FOR RENT—FAT AS RENT, $35 MONTH, for modern six-room bungalow; near good school and beach; to deposit. [illegible]

NEW SUNOOD BUNGALOW; 7 ROOMS, high location, Mount Tolmie, dry basement, garage, furnace, open fireplace, $37.50. Phone [illegible] 1858-3-34

TO RENT UNFURNISHED — ADMIRALTY Rd., 9 rooms, $18.50; Bayside St., 8 rooms, $22.50; Blackwood Ave., 7 rooms, $18.50; Fraser St., 9 rooms, $18.50; Apartment, Cook St., 3 rooms, $22.50; Government St., 3 rooms, $12.50; Cook St., 10 rooms, $30.50; Cook St., 7 rooms, $22.50; and others. R.E. Lund & Investment Agency Ltd., 921 Government St. G4115.

1293 OSCAR, FURNACE, GARAGE, $20; 1320 Johnson, $14. Phone G6269. 6142-17

44 STORES, OFFICES AND WAREHOUSES

LARGE STORE, 1112 GOVERNMENT Street, steam heated. Premises most suitable for practically any type of business. Apply the Royal Trust Company, 1102 Government Street. E6132. 4068-12

Real Estate

49 HOUSES FOR SALE

BEAUTIFUL SIX-ROOM HOUSE IN UPlands district. All modern conveniences, including 2 bathrooms; space for 3 cars; taxes $50. Will consider trade on bungalow in Fairfield or will sell for $5,000. Box 9 Times.

HOUSES BUILT ON INSTALLMENT plan. D. R. Bain, contractor, Fort and Hodsdons.

SIX-ROOM BUNGALOW—NEAR GOOD school and beach; modern; $4,450 at $35 per month; no deposit. Phone [illegible]

$4,100—OAK BAY COTTAGE

A pretty little home of four rooms, framed in true, facing south on a bus route, high and well-drained location, overlooking Oak Bay; contains living-room with open fire, two bedrooms with classic bathroom, kitchen, verandah and garage. Owner will consider $500 cash and easy terms.

THE ROYAL TRUST CO. Real Estate Dept. 1205 Government St. E6126

NINE-ROOM HOME ON GOOD RESIdential street in Fairfield; two fireplaces, beamed ceiling, cement basement, furnace. Will sacrifice to close an estate. Apply Box 668 Times for appointment.

Established 1903

ESQUIMALT—Overlooking the sea, a very nice high location. Good sitting-room, bungalow, three-piece bathroom, basement, gas; Wonder has large windows; very bright and cheerful; nice garden, two good apple trees. Attractive pretty flower garden. PRICE $2000

OFF OAK BAY AVENUE—A good seven-room house in first-class condition; attractive interior decorations. PRICE, TERMS, including a grand piano, goes with it. PRICE $3400

THE B.C. LAND & INVEST. AGENCY LTD. 918 Government St. G4112

50 ACREAGE AND FARM LANDS

FOR SALE—TWENTY ACRES, GOOD land. R. Dougan, Cobble Hill. [illegible]

WANTED—TENDERS FOR 200 ACRES land, thirty-two miles from Victoria; one mile waterfrontage, three-room shack, will be required by the undersigned until Saturday, February 9, 1935. Signed: William Campbell, R.R. 1, Royal Oak, B.C. [illegible]

52 PROPERTY FOR EXCHANGE

50 ACRE ONTARIO FARM, FOR CLEAR title bungalow Victoria or vicinity. Box 1021 Times. 1825-2-7

Business Opportunities

SECOND HAND STORES CONVENIENCES for sale to late. Best offer will be accepted. Also drug cart, separately. Box 1023 Times. 1852-2-26

BEAUTIFUL

"NEW"

SAANICH BUNGALOW

Low taxes, city farm, high location. Comprising four rooms and modern bathroom, with latest style Pembroke bath and other white enamel fittings; beautiful fireplace in living-room; polished floors; special built-in features in kitchen, tile sink, electric fixtures, etc.

ONLY $1,500

will give you a clear title. For inspection, "See-Say." Cars of

L. M. Rosevear & Co. Ltd. 120 Union Bldg. 622 View St. G 6911

WATERFRONT

(Southern Exposure)

Beautiful Modern Home—Three bedrooms; two three-piece bathrooms; Oil-O-Matic hot water heating. Lot Terms.

PRICE SLASHED TO

$6,250.00

P. R. Brown & Sons Ltd. 1218 Broad St. Phone G 7171

A GEM AT THE GORGE

in excellent condition and offered at an exceptionally low figure. Delightful location on paved road facing the waters of the upper Gorge; 7 nice rooms, hot-water heating, fireplace, fruit trees, garage, low taxes. MUST BE SOLD—PRICE $2,650. Terms arranged. Take city car nearest.

Swinerton & Musgrave Ltd. 730 Broughton Street.

Canada Ready Now For New Deal, Says Premier Pattullo

(Continued from Page 1)

"The welfare of every individual in the state is the concern of all the individuals of the state," he declared. "No longer can any of us rest secure when any portion of our people are insecure."

MUST BE NEW DEAL

"The views enunciated by Prime Minister Bennett is another evidence that it is becoming universally recognized that there truly must be a new deal, and that the new conditions surrounding us demand new treatment."

In a short reference to the reform programme of Premier Bennett, he said he was "glad" that Mr. Bennett had committed his government to the social measures, but was disappointed that no works programme was protracted.

"The most pressing problem still confronting us is unemployment," he said.

"The Prime Minister of Canada, in his recent radio addresses, recognized the iniquity of the present dole system and the demoralizing effect upon our people. I was hoping for a statement from the Prime Minister in one of his addresses as to how he proposed to do away with the dole, and was anticipating that he would make some announcement as to carrying on public works enterprises.

"For some years now I have upon innumerable occasions, in scores of public addresses, pointed out the iniquity of the present system and the necessity of providing a works programme in order to meet the immediate conditions confronting us. We should at once embark upon such a programme, on a comprehensive scale, and at the same time it is imperative that we adjust our trade relationships with other countries so that we may be able to dispose of the products which we produce.

"President Roosevelt, after two years of experimentation in innumerable directions, is now coming forward with an immense programme of public works. It has been and is obvious that private endeavor cannot re-employ all the unemployed, and that, coincident with such measures as old age pensions and unemployment insurance, the public must provide capital to start works in order to employ those who are now out of work.

HOUSING SCHEME

"There are many works of public character that could be carried on as well as encouragement given to private endeavor. In our own province of British Columbia many millions could be spent upon improvement of our roads to great advantage. It would mean millions in additional business through tourist traffic. Money also could be provided for building construction. Some time ago I suggested to the Dominion Government that a generous sum should be provided both for construction of new and repair of old buildings, and I am glad to see that the matter is before the House in Ottawa in the form of a resolution. Similar policy was carried out some years ago at the time that it was necessary to provide measures to rehabilitate returned soldiers into civil life. Nearly 800 houses were built for the benefit of returned soldiers. This provided a large amount of work with a minimum of loss to the state. As the construction industries have suffered more than any other during the depression it is particularly desirable that they should be stimulated.

"So far as this province is concerned, if the Dominion will advance the money to the province as on the previous occasion, our province will be prepared to guarantee repayment of the same, subject to the adjustment of losses, if any, equally. There are other ways also in which money could be spent advantageously, such, for example, as the removal of level railway crossings, construction of sewers, waterworks, park development, reforestation, and so forth.

NATIONAL CREDIT

"I have for some years advocated financing of public works enterprise by use of the national credit. At no time, however, have I ever advocated the unrestrained printing of paper money, for such a course would ultimately lead to disaster. But with the many necessary and desirable works that could be profitably carried out, I have felt that Canada could afford to spend a large sum annually over a period of years in order to put those now out of work into profitable employment, and that meantime we should make every possible effort to expand our export trade through reciprocal arrangements with other countries. To the argument that expansion of our credit in this manner would constitute a measure of inflation, I would say that I do not think that it would have adverse effect on our external credit. I am not able to persuade myself that the putting of our people to work upon desirable undertakings would injure our external credit. The plan I have had in mind is that the provinces should pay the national government no interest upon the funds advanced, but that we should make provision to repay the amount advanced during the life of the work undertaken. This process would be an effective restraint upon inflation. The present Dominion Government had recognized the principle involved by its undertaking national public works to the amount of $40,000,000, financed by the issue of currency.

"In July of last year we were called to a further conference of the Dominion and provincial governments. The result of that conference was not satisfactory to the provinces. The Dominion on that occasion insisted upon making only a fixed grant in respect of relief, rather than the payment of a percentage of the actual cost. This placed an additional burden upon the province which accentuates the necessity for revision of the whole problem of unemployment relief.

"The Dominion Government should assume primary responsibility for unemployment relief. A national council should be set up to cooperate with the provinces, and through the provinces with the municipalities. It is the only way the problem can be handled effectively and fairly. Valuable work could be done in the coreletion of industrial endeavor and the finding of new opportunity for employment with an equitable distribution of costs.

"With the establishment of the Bank of Canada there is certain to occur a new alignment in banking facilities, particularly so far as governmental financing is concerned, but that credit can and should be provided so that essential public undertakings can be carried out and our unemployed put to work, there is no doubt.

GOVERNMENT'S WORK

"Meantime this government has not been idle, but both by legislative enactment and administration has been steadily working along in the fulfilment of our programme. Last session, the first of this administration, measures were placed upon the statute books to improve the standard of living and add to the industrial payroll. While in respect of other measures we have been compiling information, actuarial and statistical, which will enable us to submit our recommendations with knowledge.

"I wish to confirm announcements already made that we shall submit estimates of revenue and expenditure for the coming year in which we shall provide for a balanced budget. We shall take care of all current operations except unemployment relief and a part of necessary sinking funds, and it is essential that this should be so.

"The province owes large sums which must be repaid and meantime must be refunded at lower rates of interest. It is folly to expect to refund at lower rates of interest unless we put our financial house in order. Two things we must do. We must put our financial house in order and we must carry on essential public services.

HEALTH INSURANCE

"Recently there has been considerable discussion with regard to health insurance. The Liberal Party adopted a programme of health insurance as part of its platform in the last election. Some time ago a joint committee of the House was appointed to investigate the problem of health insurance, and considerable information was then compiled. During the past year a large volume of additional information has been obtained which will enable us to act knowledgably in connection with so important and far-reaching a measure as state health insurance.

"It is not the intention of the government to introduce a measure at the approaching session of the Legislature. In fact it was announced during the last session that all interest would be consulted and have opportunity to fully consider the proposals before introduction of any measure to the House. With this in mind, it is the intention of the government to afford full opportunity for discussion during the ensuing year by all interests and organizations affected, including industry, the professions, and the public at large.

"Pronouncement was recently made by the Prime Minister of Canada that it was the intention of the Dominion Government to introduce a health measure in the Dominion Parliament. With knowledge of the Dominion measure we will then be in a better position to determine what action we should take.

EDUCATION

"One of the most important functions carried out governmentally is that of education, and perhaps it is one of the most difficult, and one which there is much diversity of opinion upon.

"A most intimate study has been made of the whole problem during the past year, and a great deal of information has been obtained relative to revision of costs. The problem, however, bristles with difficulties, and it is now thought better to postpone action for another year, when the whole subject of our financial structure, including that of the municipalities, will come under review.

"Another most important and far-reaching consideration, so far as British Columbia is concerned, is the tariff, both our own Dominion and that of other countries.

"We cannot prosper in British Columbia without an outlet for our primary products. Our industries cannot survive merely upon the home market, yet in this we are at a great disadvantage. We have been buying the great bulk of our imports in protected markets while in selling we have either been shut out entirely or compelled largely to sell in highly competitive markets.

"During the past year the Economic Council has compiled an immense amount of information regarding trade and trade conditions, from which we will be able to draw conclusions and formulate policy upon reliable basis. With knowledge of existing trade conditions, in what amount the products of industrial endeavor in every line are being sold, we can study the possibility of extending these markets, as well as finding new markets. In order to cultivate markets we will probably have to buy, and this angle also must be canvassed as to what we can absorb.

"At the present time we are buying annually from eastern Canada at least $20,000,000 worth more than we sell to those provinces. This must be made up from other sources, and as a matter of fact, it is made up largely from three sources, namely, favorable balance of trade elsewhere, dividends from outside sources and borrowings.

"The matter of tariff, although all important to British Columbia, is not within provincial jurisdiction. While this is the case we must use our influence in every way possible to induce Ottawa to leave no stone unturned to bring about reciprocal agreements with all countries with whom we can do business advantageously. We intend to press our position in this regard. We must have trade. We must have outside markets. In a country so far-flung as Canada, with a sparse population, and in consequence a limited home market, we can and do produce each year from the great variety of our natural resources, more than we can ourselves possibly consume, so that it is imperative that we find a market elsewhere.

SHOULD EXTEND SERVICE

"The Dominion Government, in addition to controlling currency and banking, also controls trade and commerce. In addition to tariff revision I believe that it would be sound public policy for the Dominion Government, through its Department of Trade and Commerce, to take more intimate concern in the trade of each of the provinces, and through cooperation with each of the provinces in combination with industrial endeavor, expand business where we are now doing business, and secure new markets in various parts of the world. The Department of Trade and Commerce has been doing good work, but I think that the service should be further extended.

"Provincially, we have been helping industry to find markets such, for example, as the contribution of $50,000 to the timber industry in expanding trade with various countries.

"It is the intention of our government to take up this matter with the Ottawa authorities, with a view to a widened sphere of activity and usefulness.

"If no satisfactory arrangements can be made with Ottawa, our own government may find it necessary to cooperate with industry to the extent of bartering with other countries wherever we may be able to jump the tariff hurdles and do business profitably.

IMPORTANT CONFERENCE

"I believe that the next conference of the provinces and the Dominion will be one of the most important since Confederation. In addition to revision of jurisdiction in respect to revenues and taxation, provision should be made to iron out inequalities as the result of the operation of the tariff, while there must be a new set-up in respect of unemployment relief.

"I look upon the next year as of most critical and important character. In the conduct of government it is always desirable to have the weight of public opinion to support it, though there are times when governments must run counter to evanescent opinion. This government welcomes any helpful suggestions. On the other hand criticisms are made from time to time which are based upon assumed but false premises, and upon which conclusions are drawn to the misinformation of the public and the prejudice of the public good. I suggest to those who are responsible that they would do well to alter their course.

"Then, too, there is a section of eastern opinion which endeavors periodically to prejudice public opinion against the representations of the western provinces. They refer patronizingly to our efforts and suggest that we are digging into the public treasury and helping ourselves to eastern money. The fact is, of course, that this province has been an inexhaustible gold mine for our eastern friends. As a whole they are probably quite unconscious of it and take it as a matter of course. By argument and persuasion we must correct this situation. It cannot continue.

B.C.'S FOUR OBJECTIVES

"The most important considerations, so far as British Columbia is concerned, may be briefly summarized as follows:

"(1) Revision of the respective jurisdictions of the Dominion and the provinces, particularly as to revenue and taxation.

"(2) Refunding of our capital structure at lower rates of interest.

"(3) Provision of capital to put our unemployed to work on essential undertakings.

"(4) Reciprocal trade agreements with all countries with whom we can profitably do business.

"Complementary measures would then be comparatively easy.

"I think I appreciate something of the problems of the Dominion. Our provincial welfare is intimately associated with that of the Dominion. The problems of the Dominion are about the same as our own, yet the Dominion has authority which we have not, and sooner or later will have to exercise it.

"(1) The Dominion must refund its capital structure, including the Canadian National Railway, at lower rates of interest.

"(2) To protect the credit of the provinces as well as the Dominion as a whole, the Dominion must consent to the allocation of sufficient revenues to enable them to carry on.

"(3) It must find markets for our various surplus products.

"(4) It must provide capital to put our unemployed to work upon useful and necessary undertakings.

"We spent billions on our railroads, billions in war, billions in concurrent private endeavor. There is now comparatively no capital expenditure on our railroads, there is no expenditure on war, nothing like as much capital expenditure in private endeavor, practically cessation of immigration, while our external trade is less than half what it was. Where, then, are our people to find work. There is only one answer. If work is not found through governmental action, then the vicious system of mere subsistence support will continue with all its demoralizing and devastating effects."

POPULAR STARS AT THE DOMINION

Ricardo Cortez and Mary Astor have two of the leading roles in "I Am a Thief," which is now at the Dominion Theatre.

BENO GOLD PRODUCTION

Vancouver, Feb. 8 (Canadian Press).—Gold production for Beno Gold Mines Limited, for the month of January, totaled 971,480, a new high record, it was announced yesterday. The total compares with 940,350 for December last.

"Bengal Lancer" Starts To-morrow

Gary Cooper, whose motion picture career has won for him the title of "fighting man of all nations," adds a new and more glamorous soldiering role to his extensive record in the leading role of Paramount's "The Lives of a Bengal Lancer," which comes to-morrow to the Capitol Theatre.

Too young to have seen actual service in the World War, the tall, lean Montanan has worn the uniform of a half-dozen nations and fought on foot, in the air and astride a horse to become Hollywood's most famous warrior.

Cooper's initiation in fighting roles came as an aviator in the sensation film, "Wings." Then he fought as a member of the French Foreign Legion in "Beau Sabreur" and "Morocco," for the leading role of the filmination of "Farewell to Arms." Cooper portrayed an American in the Italian ambulance service. More recently, he has played a British Tommy in "Seven Days Leave," an American doughboy in "The Shopboys Angel," and a Confederate officer in "Operator 13."

IRENE DUNNE AT DOMINION

Plays Opposite D. Woods in "Sweet Adeline," Opening Here To-day

At no time since the advent of talking pictures have there been enough romantic young leading juveniles in Hollywood.

The list of the highly successful stars leading men to whom the screen is Donald Woods, who plays opposite Irene Dunne in Warner Bros.' big musical, "Sweet Adeline," now showing at the Dominion Theatre.

Young Woods, in addition to his New York experience, has played in resident stock companies all over the country, reaching that Mecca of all stock actors, Hitch's Gardens in Denver.

Although only twenty-eight years old, he has a repertoire of 112 plays. This is exactly four plays a year on an average.

In "Sweet Adeline" he has the role of a young musician enamored of a singer. The course of true love runs true to form and provides the romantic complications for the young couple. Donald Woods and Irene Dunne make one of the most attractive couples ever to face the camera.

The picture is a mammoth musical spectacle based on the Broadway hit by Jerome Kern and Oscar Hammerstein II, who also made the catchy music and lyrics. Others in the cast include Hugh Herbert, Ned Sparks, Joseph Cawthorn and Louis Calhern.

COLUMBIA THEATRE

Frank McHugh, First National comedian who has the role of the newspaper reporter in "Return of the Terror," the mystery thriller which is at the Columbia Theatre, boasts that he eats spinach four or five times a week.

"I was just wondering," said Mac Aston, who has the leading role in the picture, "if eating spinach makes you funny, or being funny makes you eat spinach."

PLAYHOUSE THEATRE

Americana, mouths Francis Lederer, handsome Czech film actor who is starred in Paramount's "The Pursuit of Happiness," now being shown at the Playhouse Theatre, are entirely too busy for love!

Born of a race to which romance is a principal delight, Lederer has found it easily shunted into the background in America. Americans, he declares, find their lives too full of other things and, consequently, the tender passion does not receive half the serious consideration that it does on the other side of the ocean.

Where To Go To-night

As Advertised

Capitol—"We Live Again," starring Frederic March.

Columbia—"Return of the Terror," starring Mary Astor.

Dominion—Irene Dunne in "Sweet Adeline."

Playhouse — "The Pursuit of Happiness," starring Francis Lederer.

Crystal Garden—Swimming.

Today's Cryptogram Puzzle

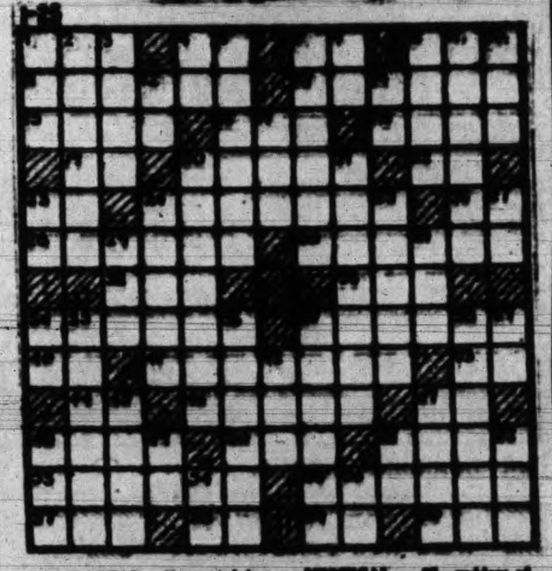

HORIZONTAL

1—Anglo-Saxon money of account
4—behold!
7—part of "to be"
8—corn
11—government department or office
12—machine for making fabric in sheet metal
15—newspaper paragraph
16—Ry; call of whim
18—second
19—white
20—[illegible] on the foot
22—fate of the scale
23—Hebrew name for God
24—magazine item
26—Mexican sun god
28—[illegible] enough
29—[illegible]
30—[illegible]
32—Jacobean name
34—rules for taking the foot [illegible] the ground
37—striking
38—[illegible] of [illegible]
39—[illegible] to the wind
42—[illegible] of the scale
43—[illegible]
44—[illegible]
45—[illegible]
46—[illegible]
47—[illegible]
48—[illegible]
49—[illegible]
50—[illegible]
51—[illegible]
52—fall to [illegible] for [illegible]
53—[illegible]
57—largest existing [illegible]
60—hypothetical force
63—towards
64—[illegible]

VERTICAL

1—[illegible] cash
2—[illegible]
3—[illegible] of [illegible]
4—[illegible] of the scale
5—[illegible] and [illegible] of war
6—[illegible] of the scale
7—[illegible] [illegible]
8—[illegible] [illegible]
9—[illegible] [illegible]
10—[illegible] [illegible]
13—[illegible] [illegible]
14—[illegible]: [illegible] [illegible] to
15—[illegible]
17—[illegible]
21—[illegible]
25—[illegible]
27—[illegible]
31—[illegible]
33—[illegible]
35—[illegible]
36—[illegible]
37—[illegible]
38—[illegible]
39—[illegible]
40—[illegible]
41—[illegible]
42—[illegible]
43—[illegible]
44—[illegible]
45—[illegible]
46—[illegible]
47—[illegible]
48—[illegible]
49—[illegible]
50—[illegible]
51—[illegible]
52—[illegible]
53—[illegible]
54—[illegible]
55—[illegible]
56—[illegible]
58—[illegible]
59—[illegible]
61—[illegible]
62—[illegible]

Remedy is the solution to yesterday's puzzle.

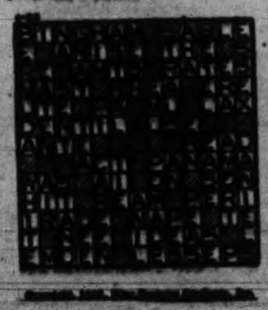

TO-MORROW (SATURDAY) For One Entire Week

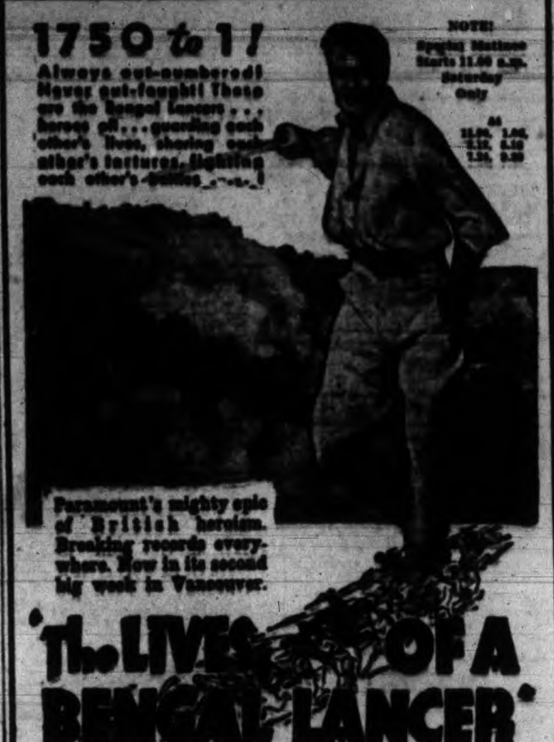

"The LIVES OF A BENGAL LANCER"

See Other Ad on Page 2

with

GARY COOPER
FRANCHOT TONE
RICHARD CROMWELL
SIR GUY STANDING

A ★★★★ Attraction

NO ADVANCE IN PRICES!

CAPITOL

ENDS TO-DAY

Anna Sten
Fredric March
in
"We Live Again"

At 12.30, 2.05, 3.40, 7.25 and 9.20

DOMINION

STARTS TO-DAY

SHOWING 3 DAYS ONLY

At 1.30 4.05 6.40 9.15

Stroll Down Memory Lane With

Irene Dunne

In Broadway's Beloved Musical Romance

"Sweet Adeline"

with

DONALD WOODS ● HUGH HERBERT ● NED SPARKS

Hear the World-famous Jerome Kern and Oscar Hammerstein II Song Classics "Why I Am," "We Were So Young," "Lonely Feet" and Many Others.

ADDED FEATURE .....

An Amazing Story of Intrigue and Romance

"I AM A THIEF"

with

Mary Astor ● Ricardo Cortez

Shows at 11.30, 2.45, 5.20, 8.00

25¢ 35¢ 40¢ 50¢

THE ANNUAL REUNION

DANCE and Card Party

Will be Held Under the Auspices of the Home Day Parent-Teacher Association

In SOUTH PARK SCHOOL

FRIDAY EVENING, FEBRUARY 8, 1935

From 8 p.m. till Midnight

BERT ZALA'S ORCHESTRA IN ATTENDANCE

Which Will Be Played—Three Early Prizes Presented to the Winners Respectively Valued

All Former Pupils of South Park School Cordially Invited

Admission, 25¢

For Further Information, Phone Mrs. C. G. Osborne, [illegible]

The New Playhouse

NOW SHOWING FRANCIS LEDERER in

"The Pursuit of Happiness"

ADDED

LEE TRACY in

"Turn Back the Clock"

Mat. 10¢ Eve. 15¢ Children 20¢

Mat. 10¢ COLUMBIA Eve. 15¢

TO-DAY-SATURDAY

"RETURN OF THE TERROR"

with

MARY ASTOR ● MAC ALLAHAN

ADDED

"THE LAST FLIGHT"

with

RICHARD DIX ● HELEN CHANDLER

Coming—JEAN HARLOW in "RED HEADED WOMAN"

Coming—MARY BRIAN in "STORM OF LOVE"

Coming—"MODERN HOSTESS"

Coming—"MASSACRE"

Coming—"ANNA KARENINA"

Coming—"ROAMING LADIES"

Coming—"ROBIN HOOD OF EL DORADO"

Coming—"MADE ON BROADWAY"

Coming—"ANTHONY ADVERSE"

Advertise In The Times

DEPARTMENT OF PUBLIC WORKS

NOTICE!

TRAFFIC ON HIGHWAYS
ESQUIMALT AND COWICHAN-NEWCASTLE
ELECTORAL DISTRICTS

The regulation made by me dated the 21st day of January, 1935, pursuant to Section 20 of the "Highway Act," prohibiting the operation by any person over the highways in the Esquimalt and Cowichan-Newcastle Electoral Districts of any vehicle which is carrying a weight in excess of the carrying capacity of the vehicle, subject to the proviso that the said weight shall in no case be more than 2½ tons, has been rescinded, from this date.

Normal traffic may now be resumed on these highways in conformity with the provisions of the Regulations pursuant to Section 24 of the "Highway Act."

F. M. MACPHERSON, Minister of Public Works.

Department of Public Works, Parliament Buildings, Victoria, B.C., February 6, 1935.

MANUFACTURED BY MART

Bitter—Teitsworth

Sugars Slated

February 11, 8.30

Tickets $1.00 Plus Tax

At Parker Bros. and With Slate Lad.

"WHERE MORE PEOPLE TRADE"

EMPRESS ARCH-CORRECTIVE FOOTWEAR
For Women, $7.50
James Maynard Ltd. 642 Yates Street
(ESTABLISHED 1892)

NEW CARS HOT-WATER HEATERS IMMEDIATE SERVICE
SAFETY CAB G 1155 25c

J. S. McMillan
Posters, Display Cards, Commercial Art, Lettering.
612 View Street Phone E 5320 Victoria, B.C.

25c HEATED CARS
C. & C. TAXI SERVICE
Phone E1121

GAY SPRING DRESSES
Smart youthful styles—Plain crepes attractively trimmed with printed silks. Exceptional value
$3.98
NEW SPRING BLOUSES
in bright plaid silks and plain satins
$2.95 and $2.49
Smart Checks and Tweeds Are the Latest in
SPRING SKIRTS
Sizes 14 to 22
$2.95
New shipment of Silk Crepe Hose. All the latest shades. Pair.... $1.00
100 Wool Pullover Sweaters; short sleeves. Sizes 14 to 42. Values to $1.75. On sale $1.00
100 pairs Ladies' Silk Hose. Substandards. Values to 50c. Per pair..... 25c
Spring shipment Ladies' Handbags. Wonderful value $1.00
Clearing oddments and discontinued shades of
MONARCH DOWN WOOL
Some slightly soiled. Two-ounce balls. Per oz. 12½c
36-inch Silk Crepes. Black, eggshell and green. Regular $1.50 yard, for 69c
200 yards Figured Silk Crepes and Moroccains. Regular $1.95 yard $1.00
Flannelette Sheets, size 72x90 inches. Best quality, pair $1.95
32-inch Cotton Prints. Special, yard 15c
Large-size Striped Towels. On sale, each 20c
22-inch Damask Tablecloths with colored borders, each 49c
Absorbent Cotton Special, roll 29c
Cheesecloth 3-yard pkts. 12c
Dick's
1421 Douglas St. Phone E 7533

ROLLER RINKS ARE SUGGESTED

Suggestion that the city council provide asphalt roller rinks in city parks and playgrounds to provide boys with facilities for their games and keep them off the streets, has been laid before the city council by Chief of Police Thomas Huntley in a letter filed at the City Hall yesterday.

The chief drew attention to numerous complaints received from citizens over the use of the streets by lads on roller skates. In order to take them off the streets some facilities were needed for roller hockey, which the chief characterized as the national game of Canadian youth.

Standard Furniture
Featuring
February Furniture Sale
727 Yates St. G 1122-2122

NEWS IN BRIEF

A court of revision on the assessment roll in Esquimalt will sit this evening at 8 o'clock in the Municipal Hall. The court is made up of the entire council.

The Court of Revision of the Scottish Assessment Roll opened in the Municipal Hall, at 10 o'clock this morning. The court had listed seventy-eight appeals to be heard and it was expected they might be completed to-day as the session continued this afternoon.

Mayor David Leeming will act as chairman at the British-Israel World Federation (Canada) meeting in the City Temple on February 22, when Rev. E. J. Springett, Dominion commissioner, and Lieut.-Col. W. G. MacKendrick speak. The mayor to-day accepted an invitation to take the chair at that function.

A public meeting will be held in the Chamber of Commerce Auditorium on Monday evening next at 8 o'clock. Walter Inward will speak on the "The Administration and Dispensing of Relief Funds Under the Jurisdiction of the Mayor and Council of the Corporation of the City of Victoria, B.C." The meeting will be thrown open for suggestions on unemployment relief.

The Ta-Wa-Si Tuxis Square of the Metropolitan United Church will present a concert in the Sunday School Room to-night. Those contributing to the programme will include Maquinna Daniels, Audrey Nixon, Elizabeth Jones, Rev. E. P. Church, Rev. J. E. A. Warr, S. James, J. Bray, E. Dicker, and D. Saunders. The group itself will present a play and several orchestral numbers. A cordial invitation is extended to the public.

Stephen Gillies, thirty-five, was sentenced to one months' imprisonment, when convicted in the City Police Court this morning on a charge of assault, occasioning actual bodily harm to Albert E. Raymond, sixty-eight. The complainant suffered the loss of two front teeth as the result of what Magistrate Jay described as a "cowardly attack by a young man upon an old man" in a local rooming house.

An enjoyable old-time dance was held last wednesday night in St. Luke's Hall given in aid of the St. Luke's Boy Scout Troup. A clever tap dancing exhibition was given by Mr. Vanne and refreshments were served by the committee under the able management of Mrs. Miller. Good music was provided by Stewart's orchestra and a good time was enjoyed by all. Another of these dances will be held on February 20.

A mother of a family on relief this morning made an appeal for the return of two baby blankets and a knitted shawl. They were taken from a baby buggy in the Columbia Theatre between the hours of 5.30 and 7.10 o'clock in the evening. "They are the only blankets we have for the baby and we are on relief. I believe if the person who took them knew that they will be returned," the mother said in asking that they be left at the Columbia Theatre.

A well-attended meeting of the Fifteen Hundred Club of Victoria District was held in the board room in the Pemberton Building, where a very satisfactory report of the year's activities was presented to the members of the society. Mr. R. M. Angus occupied the chair. The late board of directors was again unanimously elected for the ensuing year. The directors of the society are Frank Partridge, Hubert Lethaby, R. M. Angus, W. C. Warren and W. R. White.

As a token of their appreciation for the service he had rendered the city during his twenty-two-year term, employees of the city this week honored William Ayton, retiring city carpenter, with a presentation. Alderman F. R. Brown made the presentation in the council chamber, lauding the retiring official for his service and expressing the city's wish for his happiness in well-earned retirement. The gifts included a standard lamp, easy chair and an end table. At the close of the ceremony, the assembled civic employees filed past Mr. Ayton, bidding him goodbye and wishing him happiness.

To-morrow evening Victoria Post No. 1, Native Daughters of British Columbia, will hold its meeting in the K. of P. Hall, Broad Street, at 7.30 o'clock. Grand Factor L. J. Sangster of New Westminster will pay his official visit to the local post. Every member is requested to be in attendance. At the conclusion of the business session there will be dancing from 9 to 12. Members of the Victoria Post Native Daughters of British Columbia have been invited to attend. A good orchestra has been received and a large attendance is looked for. Refreshments will be served during the evening.

At the weekly meeting of the Y.M.C.A. Senior Camera Club, Harvey Robson reported on the meeting of Sunday last, when the club met at Beacon Hill park for the purpose of obtaining a group photograph. Several successful photographs were obtained, and an enlargement of one, suitably framed, has been presented to Frank Paulding, general secretary of the Y.M.C.A. The club authorized the purchase of a Sanderson Junior view camera. This has been given extensive tests and some wonderful effects have been obtained. Several members displayed enlargements they intend to exhibit in the Y.M.C.A. hobby fair.

1910— —1935
ANNIVERSARY
C. J. CAREY
Estimate With Every Purchase
See Our Window
5 PRIZES
Phone E 5525 716 View Street

ANNIVERSARY BEING MARKED

The firm of C. J. Carey, tea and coffee blenders and distributors for twenty-five years, now mark their silver anniversary. For over a quarter of a century that have recorded steady growth and progress until to-day they occupy an enviable position with premises located at 716 View Street.

It was in February, 1910, that C. J. Carey, who had previously been connected with the old wholesale firm of J. H. Todd Ltd., commenced business in a modest way. At first he occupied a single room at 224 Wilson Street, but the reception his teas and coffees received from the public soon made an expansion imperative. A store was built adjoining his home on Catherine Street, and for the next few years he maintained connections through wagon service and house-to-house retailing.

DOWNTOWN STORE

By 1916 it became evident that a downtown retail store was necessary. Accordingly he opened a store at 1216 Douglas Street. In 1919 he moved to 633 View Street, at this time installing his own coffee roasting equipment. He continued in this location until 1923, when he purchased the present store at 716 View Street. It is interesting to note that he was one of the first to start a retail establishment in an area which has since developed into an important shopping district.

To-day the business maintains the same high standards which have played such an important part in the growth and expansion of the firm. E. H. Carey, son of the original founder, is now associated with the business. A wide selection of teas is imported from many different countries, enabling every taste to be catered to by varying blends. Choice Darjeelings, direct from the Himalayas; teas from the Uva and Kandi districts of Ceylon, from the Island of Formosa, green teas from Japan, smoky flavored teas from China, these are blended on the premises by experts to meet the most discriminating tastes.

COFFEE IMPORTATION

In the importation of coffee, the preference is given to those grown in British countries, but to gain the necessary flavors many other countries must be called upon. The new coffee districts of Kenya contribute their quota, as do the East Indies and Jamaica. Costa Rica, Colombia, Brazil and the Hawaiian Islands all bring their choicest coffees to eventually reach the tables of Victoria connoisseurs.

Great preparations are being made to mark the twenty-fifth anniversary of the business, and customers, old and new, will receive recognition and thanks for the patronage which has made possible the growth and progress of the firm.

HOUSE MEMBERS NOW ARRIVING

First outside members to arrive here for the opening of the Legislature were at the Parliament Buildings to-day, and were making preparations for the session.

Stanley S. McKeen, M.P.P., Vancouver-Point Grey, who is to move the address in reply to the speech from the Throne, was at work in the library this morning getting ready for this occasion.

W. J. Assmiths, M.P.P., Atlin, who will second the address, also arrived to-day.

Of the opposition members Harold E. Winch, C.C.F., Vancouver East, was the only out-of-towner here.

FUNERAL SATURDAY

Funeral services for Mrs. Harriet Burnham, Holland Avenue, who passed away in St. Joseph's Hospital Monday evening, will be held on Saturday at 1 o'clock in the chapel of the Hands Mortuary Limited. Rev. William Allan will officiate. At 2.45 o'clock services will be conducted in the Hill Bay United Church, Cobble Hill, by Rev. W. P. Burns, and the remains will be laid at rest in the church cemetery.

A public meeting will be held at Tsaxemenus Hall, Keating, Monday evening. The speaker will be A. H. Peterson of Duncan, member of the B.C. Coast Marketing Board for potatoes. Application forms for registering will be available. All growers of potatoes are requested to attend.

DEATH REMOVES MISS M. STEELE

Miss Margaret Steel of 1037 Chestnut Street, passed away this morning in the Jubilee Hospital, aged sixty-eight years. She was born in Prince Edward Island and had been a resident of this city for forty-five years.

Miss Steel is survived by two brothers, Michael, 1041 Chestnut Street, and Alfred, 1019 Lodge Street, Victoria.

Funeral services will be held on Monday morning at 9 o'clock, at Our Lady of Lourdes Church, Wilson, Rev. J. L. Rushby celebrating mass. Interment will be in Ross Bay Cemetery.

Ray Clark, manager of the New Washington Hotel in Seattle and one of the best known hotel operators on the Pacific coast, will arrive in Victoria on Monday next and will be registered at the Empress Hotel. He came to the coast from Wenatchee.

M. P. Bigger, assistant general sales manager, Hudson's Bay (Canada) Limited, is expected to reach Victoria from the east on February 12.

Activity On Wholesale Row

Many Shipments Arrive; Onions Up; Eggs Weak; Butter Firm

The last two or three days have seen strenuous activity on wholesale row. Shipments of vegetables and fruits of all kinds have been pouring into the city.

The market itself has remained unchanged except for a decided strengthening in onion prices. Due to the scarcity of this vegetable in the Okanagan, prices took two jumps in the last two days.

Eggs showed a slight weakness, and grade A large slipped a cent yesterday. Prices for other grades remain the same.

The butter market remains firm and there are possibilities of a further rise.

* * *

The Ms. Damsterdyk brought in a large shipment of mixed vegetables and fruit from California yesterday. In the shipment were cauliflower, lettuce, celery, spinach, oranges, lemons and grapefruit.

* * *

With this morning's arrival of a carload of Spitzenburgs, three carloads of apples have been unloaded on wholesale row in the last three days. Yesterday a car of Rome Beauties was taken in, and the day before a car of Delicious was received. All these apples are from the Okanagan.

* * *

A shipment of calavos, or avocado pears, from California, came in yesterday. Along with the calavos were some fresh dates, which also were from the golden state.

* * *

A car of Kamloops potatoes was on yesterday's long arrival sheet.

* * *

A shipment of medium-sized coconuts was received yesterday. Wholesalers point out that these coconuts are very cheap, retailing for only five cents each.

* * *

Local hothouse cucumbers are beginning to dribble in on the city's distributing centres.

PRICE MINIMUM IS NOT ENOUGH

Subdivision Homes Should Have Architectural Supervision, Speaker Claims

The pitfalls whichface the subdivider of property and some methods to avoid them were outlined to members of the Real Estate Board of Victoria to-day at luncheon at Spencer's by Thomas Bradbury, former president of the Real Estate Boards of San Mateo and Burlingham.

Mr. Bradbury argued that a price minimum on homes in a high class subdivision was not enough. There should be architectural supervision, he said. He told of one subdivision of which he had heard where a colonial mansion stood next to an Italian villa, both of them near a home done in Spanish style. All were over the price minimum, but the effect was anything but pleasing.

The speaker pointed out the many things the subdivider should remember in buying and planning the land. The streets should swing in graceful curves, although a few straight streets would not be objectionable. The general plan should follow the natural contour of the land, he said. There should be wide boulevards, with trees and shrubs not closer together than forty feet.

HELPS SALE

One way of helping the sale of land in a new subdivision, Mr. Bradbury said, was putting up a number of attractive homes. When this has been done the homes had inveriably sold before they were completed. A good subdivider is a man of creation, with vision and achievement.

Prices of a new subdivision must be right, Mr. Bradbury pointed out, so that the buyer may sell at a profit. He urged builders to guard against unsightly outbuildings, such as garages and sheds, which quickly spoiled even the finest residence. He referred to the use of lanes, or service strips at the rear of the homes for the telephone and light poles and the gas and water pipes. The importance of building a certain distance back from the street and from the next home was also mentioned by the speaker.

The most important thing in building homes in a subdivision, Mr. Bradbury said was the the employment of an architect. This was the best insurance on a home, he said.

T. J. Goodlake, president of the Real Estate Board, presided at to-day's luncheon and thanked Mr. Bradbury for his talk.

Mrs. F. M. Norrish Called to Rest

Mrs. Frances Maria Norrish, late of the Beverley Apartments Hotel, and widow of the late J. D. Norrish, passed away yesterday.

Born in England, Mrs. Norrish resided in Calgary, Alberta, for a number of years before coming to this city twenty-eight years ago. She leaves one daughter, Mrs. W. H. Graham of this city; one son, Dawson, residing at Lasqueti Island, and six grandchildren.

Funeral services will be held Monday afternoon, the cortege proceeding from the S. J. Curry and Son Funeral Home to Christ Church Cathedral, where Dean C. S. Quainton will officiate at 3 o'clock. Interment will be made in the family plot in Ross Bay Cemetery.

So many have supplied for the course in nursing, pamphlets and getting that is being offered by the Department of Mines and the Department of Education, that it has been found impossible to accommodate them in any of the High School class rooms and last evening the students were divided into two classes. W. R. Cook, high school teacher who for some years practised as a mining engineer, is in charge of one class, while the instructor, Geo. E. Winkler, is teaching the other.

A number of students who have attended for several seasons past, are enrolled again this year.

Massett Has No One On Relief

Queen Charlotte People Busy and Contented, Says C. O. Martin; Germany Takes Output of "Mild-cure"; Saar Settlement May Boost Price

"No one is on direct relief in Massett."

This rather remarkable statement by C. O. Martin of Massett, Queen Charlotte Islands, made at the Empress Hotel this morning, caused the reporter to interrogate further.

"Do you mean to infer that Massett is enjoying a period of unprecedented prosperity? the visitor was asked.

"I would not say just that, but things might be worse," Mr. Martin replied. "Fishing off the Queen Charlotes was good last season, the Nootka Packing Company put up a fine pack, the market for 'mild-cure' is fair, with prospects of improvement, and road construction is going on in certain sections of the islands. "The people are contented and the outlook is rosier."

Germany takes practically the whole of the mild-cured spring salmon output of the Queen Charlottes, the present market price being about 4½ cents per pound, said Mr. Martin. "With the settlement of the Saar controversy it is probable that the price will go up to 8 or 9 cents by next summer."

Mr. Martin is engaged in the general merchandising business at Massett with his father, James Martin, a pioneer of the Charlottes.

Mr. Martin Sr. will be here on a business trip in March.

IS LAID TO REST

The funeral of Mrs. Elizabeth Cragg, who passed away on February 6 at the Royal Jubilee Hospital, took place yesterday afternoon at 2 o'clock. Rev. Canon A. de L. Nunns conducted an impressive service in the presence of relatives and many friends. The casket was covered and surrounded by many beautiful flowers, betokening the popularity of Mrs. Cragg. The congregational hymns sung were "Safe in the Arms of Jesus" and "Nearer, My God, to Thee." Mrs. S. M. Morton sang the solo, "God Be With You Till We Meet Again." The following acted as pallbearers: A. Kellow, R. Grant, W. Stranix, T. Peters, C. Brooks and T. Vickers. The remains were laid at rest in the Royal Oak Burial Park.

ASK REMEDY FOR FLOODS

Shelbourne St. and King's Road Residents Seek Better Drainage

Residents of the Shelbourne Street and King's Road intersection area to-day filed with the city a petition, with fifty-six signatures, asking for some improvement of drainage systems to avoid damage such as they experienced in the recent floods. The matter was scheduled to go before the City Council at its special meeting this afternoon.

Should flooding occur again, the residents would hold the city liable for damage, the petition said.

It read as follows:

"We, the undersigned citizens and taxpayers of the periodically-flooded area of Shelbourne and King's Road intersection have been put to considerable expense, inconvenience, much work and inestimable depreciation of our property through what we believe could have been avoided if the city of Victoria had paid more attention to our drainage system years ago.

PRIOR NOTICES

"The attention of the city of Victoria has often been drawn to this faulty drainage, and we were given to understand by the late Mr. F. M. Preston in January, 1931, that it could only be remedied by improvement of Bowker Creek by deepening and widening.

"The proposed storm drain mentioned in The Daily Colonist of February 8, 1933, to relieve the Jubilee Hospital will not benefit this area, but will tend to make it worse.

"As the health and comfort of the citizens should come first we therefore urge you, as our representatives, to use every power you have to relieve us of this hasty, unhealthy nuisance at the earliest possible moment.

"If the flooding occurs again we will have to hold the city liable for damage done."

MANY AT LAST RITES

There was a large attendance of sympathizing friends at the funeral of William Strang, held yesterday afternoon, the Brethren taking the service, during which the hymns sung were "Sleep Through Jesus, Blessed Sleep" and "'Tis Sweet to Think of Those at Rest." The casket and hearse were banked with beautiful floral tributes. The following were pallbearers: A. H. Price, J. E. Claydon, J. B. McDonald, John Dean, S. Brown and T. Driver. The remains were laid at rest in Royal Oak Burial Park. The hymn sung at the graveside was "O Lord and Saviour We Recline."

IMPERIAL WAR VETERAN PASSES

After a short illness there passed away yesterday at the Royal Jubilee Hospital, Henry Sheldon, aged fifty-three years. Mr. Sheldon was born in Chingford, Essex, England, and came to this province thirteen years ago. He resided for some time in Nanaimo, and seven months ago moved to this city.

There survive his widow, Laura, at Riverside, California; one brother, Arthur, in London, England, and one sister, Hilda, in Chingford, Essex.

Mr. Sheldon went to the front with the Royal Naval Division in 1914 and saw service until 1917, at which time he was transferred to Bombay, India, where he remained until 1922. He was a staff-sergeant.

Funeral services will be held Saturday morning, February 9, the cortege proceeding from the S. J. Curry & Son Funeral Home to St. Paul's Garrison Church, Esquimalt, where Rev. Alan Gardiner will officiate at 10 o'clock. Interment will be made in the Colwood Burial Park.

Market Control Is Successful

All Except Ten Per Cent of Salt Fish Out Already Marketed

Operation of the B.C. Salt Fish Marketing Board in its first season has proved very satisfactory in handling the output from Coast dry salteries, according to Hugh Dalton, chairman of the board, who is visiting the city.

The entire output except 10 per cent has already been disposed of, Mr. Dalton said.

The control of salt fish production in the province involved the setting of quotas for each plant and the number of plants permitted to operate was limited by provincial license. Presumably the quotas will be revised for next season.

COMPLAIN OVER DUST NUISANCE

Further complaint was lodged today by Scott and Peden over the dust nuisance from garbage dumping at the city's wharf.

The matter was expected to go before the City Council at its meeting this afternoon.

"Once again we are obliged to call on you to try and do something to relieve us of the dust nuisance on our wharf at the foot of Herald Street," a letter from the feed concern read.

"We have been writing to the council for years and we sure would appreciate some action.

"Please bring this up to your next meeting and let us know what to expect."

The letter was signed by William Peden.

PART TRUCE IS ARRANGED

Temporary Settlement Effected By Government in Cadboro Bay Dispute

A temporary agreement to call off the Cadboro Bay School strike for senior grade pupils was reached this morning after a committee of parents had interviewed Hon. G. M. Weir, Minister of Education. The government announced willingness to step in and arrange for a meeting between the parents and the Saanich School Board, which will be attended by a government inspector.

The parents' committee announced after the interview it would permit higher grade children to go to school on the bus provided by the trustees, while the lower grade ones will remain at the improvised institution in the Children's Aid Hall where classes were conducted to-day by volunteer instructors.

While the parents acquiesced to the extent of allowing some children to return to Cedar Hill School, they explained this had been done only to show their good faith with the government, pending the outcome of the joint meeting.

NONE TO WALK

They stated, however, they would not let any children walk, and regardless of the board's order that pupils west of Hobbs Road should find their own transportation, the parents announced any senior grade children in the affected area would be placed on the bus.

No statement was made from the school board office over this latter point, but it was pointed out that the order will stand until such time as it is rescinded by resolution of the trustees.

In explaining why some of the children would be kept at the improvised school, the committee stated it would not stand for crowding of the bus provided by the school board.

Approximately forty-two children reside in the district. Between five and eight have regularly attended Cedar Hill School all this week during the strike. If the bus sent has a capacity load for thirty adults, the committee announced, it would not place any more than thirty children in it.

Children of Grades 5, 6, 7 and 8 will be given first choice in selecting those who are to ride, as the committee has no desire to interrupt their education.

The committee also stated the minister's attention was drawn to the fact that the Oak Bay roads over which the bus passes in going from Cadboro Bay to Cedar Hill School, are dangerous and not properly suited for pedestrian traffic.

SHOULD HAVE SAANICH ROUTE

As any repairs to these roads would have to come from Oak Bay, the committee's opinion was that the bus should travel over a Saanich route. In this event the journey to the school every day would be considerably more than three miles and every child would be entitled to ride.

The committee said the nearest Saanich route to the school would be via Cadboro Bay Road, Maynard Street, Hobbs Road, Arbutus Road, Gordon Head Road, Ruby Road, Cedar Hill Road and Cedar Hill Cross Road.

Dr. Weir did not comment on this point, it was reported.

The members of the parent committee which interviewed the minister were: E. C. Wahslyn, Arthur Cox, Roy Hobbs and Ed. Wahslyn.

FUNERAL TO-MORROW

Funeral services for Robert Jones, who passed away Wednesday at the Royal Jubilee Hospital, will be held to-morrow afternoon at 2 o'clock, from the S. J. Curry & Son Funeral Home. Rev. Daniel Walker will officiate and the remains will be laid to rest in the family plot at Ross Bay Cemetery. It is requested that no flowers be sent.

The Victoria Short Wave Club will hold a meeting at 2046 Newton Street to-morrow evening, when the members will be the guests of C. S. Cross.

GUITARS
A SPECIAL VALUE FOR STUDENTS
We have imported a limited number of Guitars at this special price in order to encourage students of this popular instrument. Come in to-day. $14.95
FLETCHER BROS.
(VICTORIA) LTD.
1110 DOUGLAS STREET

BE INDEPENDENT — BUILD YOUR OWN HOME
We carry a complete line of Lumber, Mouldings, Windows, Doors, Shingles, Lath, Plywood, Gyprex and Masonite
THE MOORE-WHITTINGTON LUMBER CO. LTD
Factory—E 2011 Shipper—G 2118 Sawmill—G 2011

TRAVEL VIA MOTOR COACH
LOW EXCURSION FARES NOW IN EFFECT

Fare From Victoria to—	One Way	Round Trip
SAN FRANCISCO	$10.50	$18.90
LOS ANGELES	17.50	31.50

Tickets to all California points—also to Eastern Canadian and American Points.
Tickets and Information at
UNITED STAGES SYSTEM INC.
ROOM 102, BANK OF TORONTO BLDG., 1105 Douglas St. PHONE G 5122

FOR SALE!
Floor Cases
8, 9 and 10 Feet
MITCHELL & DUNCAN
LIMITED

O. M. PRENTICE IS PRESIDENT

Increased Membership Reported at Annual Meeting of Credit Granters

O. M. Prentice was elected president of the Victoria Credit Granters' Association for 1935 at their annual meeting held in the Douglas Cafe to-day.

The board of directors for the year was appointed as follows: G. A. Hebden, Charles G. Banner, Walter Fletcher, Logan Mayhew, Thomas McPherson, Lawrence Mallek, A. K. Love and A. B. Stewart. The directors will meet shortly to elect committee chairmen.

"The buying public in Victoria is getting more credit-conscious than ever before," said G. E. McDonald, the retiring president. Mr. McDonald pointed to the increased membership of the association here. The figure was barely below that of Vancouver.

Mr. McDonald referred to the excellent co-operation between the Victoria, Vancouver and Seattle bureaux, and to the pooled account system, which was getting under way with excellent results.

A satisfactory financial position for the year was indicated in the auditors' report handed in by George Grant. Revenues of the association showed an increase.

MEMBERSHIP UP

H. B. Dawson, reporting on membership, stated that the figures had risen during the last year from 186 to 198, a very satisfactory level. There had been a few cancellations among the small storekeepers, but there was a marked tendency among business men to become aware of the benefits to be derived from membership in the association.

Attendance had been well maintained at the luncheons during the year, said L. W. Cox, mainly owing to the excellent programmes staged.

Details of the educational courses for men, women and higher students were given by Mr. Prentice, who stressed the work of the Victoria Credit Women's Breakfast Club.

Mr. Prentice, reporting on the legislative committee's work, stated that the committee was always ready with advice on any legal points.

Mr. McPherson, reporting on behalf of the publicity committee, thanked the newspapers for their work in aiding to disseminate the ideas of the association.

Diversified and successful programmes had been the aim of the programme committee, said Mr. Fletcher. They had been successful in this, he hoped.

Mr. Mallek gave details of the work done by the association's bureau. In the last year over 10,000 reports had been compiled, an increase of 10 per cent from 1933. In January of this year reports had totaled 893, a slight drop from last year's figure. The bureau was one of the association's most important activities, he said.

A vote of thanks was passed by the meeting to Mr. McDonald and the retiring board of directors.

Coal and Wood
Rose Fuel Co.
Phone G 1252 1705 Douglas St.

Cold Storage Plant For Sale

Canadian Press

Vancouver, Feb. 6.—At suit of first mortgage bondholders, whose claims total $1,500,000, Mr. Justice F. G. T. Lucas in the British Columbia Supreme Court to-day ordered the properties of the Pacific Coast Terminals Limited, consisting of a cold storage plant, warehouse and shipping facilities in New Westminster, to be sold at public auction February 28.

The Montreal Trust Company, trustee for the bondholders, is expected to bid the property in and subsequently arrange for a sale privately. The plant has been operated by the trustee since September 15, 1933.

In addition to the first mortgage bonds, the property is charged with second mortgage bonds of $300,000, for which the Westminster Trust Company is trustee.

Overnight Entries For Santa Anita

First race—Three furlongs: Draft Sergeant 108, Billie Bane 110, Blaze Home 115, *Lord Gallant 116, Modern Maid 102, *Caliban 110, Charming Miss 107, Lady Florine 111.

*Milky Way Farm entry.

Second race—One mile: Sala 112, Moonrose 105, War 112, Silva 110, Starference 112, How High 112, Publication 112, Moroi 112, Jeanette K 05, Ricciardo 112.

Third race—Mile and one-quarter: Enigmatic 100, Accorder 116, Bellman 110, Ancelot 108, Donday 112, Dispeller 112, Happy Fellow 112.

Fourth race—Six furlongs: Playaway 105, Fancy Flight 111, Radio Announcer 111, Drombo 118, Sweet Chariot 120, Moremore 101, Grand Opera 106, Kapena 116, Stealthy Step 119, The Bailiff 115.

Fifth race—One mile: †Polar Flight 108, Demonstration 104, *Where Away 115, †Sound Advice 120, Happy Helen 104, *South Gallant 107, Toro Nancy 112, Fitter Pat 116.

*Milky Way Farm entry

†Catawba Stable entry.

Sixth race—Mile and one-sixteenth: Big Beau 120, Gallant Sir 108, Sarada 108, Saucer 108, Good Goods 108, Head Play 120, Pleam 121.

Seventh race—Mile and one-sixteenth: Slapped 117, Bisanges 112, Whippersnacker 106, Daily News 104, Mr. Bun 116, Precursor 110.

Eighth race—Mile and one-eighth: Terrain 105, Nocturnalse 112, Alochin 100, Rowdy Boy 109, Prince Pest 112, Respect 120, Mild 108.

The Master Baker Association will hold its last dance of the season tomorrow evening at the Palais de Danse. Dancing will be held from 8 to 12. There will be good music and novelty numbers. Refreshments will be served.

FURNITURE SPECIALS FOR FEBRUARY
HOME FURNITURE COMPANY
835 FORT ST. E 8522

Victoria And Nanaimo Meet Here To-morrow In Cup Football

THE SPORTS MIRROR

THERE was as much difference between the Barney Ross who decisively defeated and all but knocked out Frankie Klick at Miami the other night and the one who boxed Bobby Pacho in Cleveland several weeks ago as there is between Cavalcade and a selling plater.

* * *

Klick rates much higher than Pacho, yet Ross's performance against the Mexican was so slovenly that the good cauliflower customers of Ohio wondered how the lightweight leader twice topped Tony Canzoneri and divided decisions with the heavier Jimmy McLarnin. It was the same Pacho who blackened Ross's eye and stirred up con-

siderable trouble for the Chicagoan in Los Angeles some months back.

* * *

The answer is that Ross seems to be reduced to mediocrity by ordinary opposition. Other second and third rate boys have made him look none too good.

Ross cannot explain this state of affairs.

"I train just as faithfully, but simply cannot get going once the action starts," he says.

The reason undoubtedly is that the highly-strung Ross lacks the urge both in preparing and in execution when he knows the competition isn't there.

* * *

Ross isn't the first topnotcher who has suffered similarly.

Maxie Rosenbloom has the same habit. Paired with a dub, the Harlequin of Harlem usually looks like the bigger one of the two.

Steve Hamas usually appears to be floundering, but his best efforts have been against the better heavyweights —Max Schmeling, Art Lasky and Tommy Loughran.

Vince Dundee has been the perfect agony fighter against the run o' mine more often than not, yet the owl-eyed Italian was highly satisfactory against the accomplished Jackie Fields, outstanding against Len Harvey, and won from Lou Brouillard and the rejuvenated Paul Pirrone much as he pleased.

Fidel La Barba, jolly well belted by Johnny Vacca, rose to great heights when the chips were down.

* * *

Willie Meehan, the fat slapstick comic, took a four-round decision from Jack Dempsey shortly before the Man Mauler battered Jess Willard to a crimson pulp. Dempsey was lax in training for only one start, and in that one the late Bill Brennan taught him a lesson he never forgot.

Repeatedly harassed by obscure adversaries in crossroads engagements, Sammy Mandell had the speed of Jimmy Doolittle when he turned on the juice in the more important spots.

Class was required to bring out that of Lew Tendler, daddy of southpaws. Joe Lynch collected more bruises and abrasions against supposed setups than he did in nights of desperate warfare with Pete Herman, little Jack Sharkey, Midget Smith, Abe Goldstein, and numerous others who applied pressure.

* * *

Of the more recent crop, Canzoneri and Kid Chocolate had the faculty of drawing fine lines in bouts with

inferior opponents, without making the job too hazardous.

But, as Willie Ritchie points out, a real fighter has to fight real fighters to get sizable purses. The old lightweight champion rarely tackled any but the best, even in making two comebacks.

* * *

"I figured that I was better off against a first rater," asserts Ritchie. "I knew what to expect from him. Unorthodox boxers make finished workmen appear clumsy, and there's no sense in a good fighter cracking his hands on the head and elbows of some awkward fellow who has little besides a cast-iron jaw and a buckskin body."

Johnny Kilbane was content to let the rounds roll by when he had nothing to worry about, but declares he wouldn't if he had it to do over again.

"It is when you are loafing that they catch up with you," remarks Kilbane succinctly.

Two Matches In Second Division

Two Victoria and District Football League second division matches will be played over the week-end. To-morrow afternoon at the Heywood Avenue grounds the Saanich Thistles will meet the Victoria West at 2.30 o'clock, with D. Swan as referee.

On Sunday Esquimalt and James Island will meet at Hulien Park at 2.30 o'clock. J. C. Dowds will referee.

The west's team for to-morrow follows: Caldwell, Pure, Painter, Cookis, Rende, Geoghan, Prior, Jack, Lambie, Tuthill, Purdy, Purse, Thorburn, Patterson, Batchelor and Haines.

Winner To Take Lead In Series For Island Title

Elevens Have Divided First Two Matches; Locals Field Strong Club

KICK-OFF AT 2.30 O'CLOCK

With the ground in first-class condition and the forecast for to-morrow being "fine weather," football fans should witness a great match at the Athletic Park when Victoria United and Nanaimo clash in the third game of the B. & K. Cup series for the island championship. The kick-off will take place at 2.30 o'clock, with Ralph Alcock as referee.

In the two matches to date the honors have been even, so that the club winning to-morrow will move into the lead. The competition is four matches, with a fifth match to be run off should the teams finish all even. In the opening tilt played here Victoria won 5 to 4 in a game that was played in a downpour of rain and a sea of mud. The return fixture up-island saw the Coal City eleven win 6 to 4, in a match featured by the scoring of five goals by Jimmy Tantrum, youthful Nanaimo forward.

LOCAL LINE-UP

For to-morrow's engagement the local moguls have selected a well-balanced club. Louis DeCosta, as usual, will be in goal. The Esquimalt net minder has become a permanent fixture in the nets of the Victoria eleven, and he can be relied on to turn in a smart performance. The full-backs will be Joe Crowe and Sammy Easler, both members of the Saanich Thistles, leaders in the local first division race. Easler replaced Doug Laird, Victoria West, who is unable to play.

The half-back line is one of the strongest in the history of local football, with Roy Barnes, Victoria West, at the centre position, and Ronnie Williams, Thistles, and Jimmy Hay, Esquimalt, on either side of him. These three are all tireless workers, clever and feed their forwards well.

The forward line is the same as that which scored seven goals against St. Saviours in the last Intercity League match here. At outside right will be Gordie Bell, Victoria West. Alongside him will be Scotty Stewart, Esquimalt. The centre-forward berth will be handled by John Watt, Esquimalt veteran. Noel Morgan, Thistles, will be at inside left and George Payne, Victoria City, will fill the left wing berth.

On the reserve list will be Mike Wagland, Wally Rowe and Eddie Viggers.

Nanaimo will bring down a classy eleven. As a matter of fact it will be the same club that defeated New Westminster Royals 6 to 0 last Sunday. The up-island team is now in a first place tie for top position in the Intercity League.

HOCKEY PLAYER HURT

Baltimore, Md., Feb. 8.—A fractured jaw, severe concussion and possibly a skull fracture were suffered by Alan Mitchell, Quebec Aces, during an exhibition hockey game which Aces lost to Baltimore Orioles 7 to 3 here yesterday evening.

GUIANANS IN FINE DISPLAY

Remain at Bat All Day to Force Draw With M.C.C. in Cricket Match

Georgetown, British Guiana, Feb. 8.—A fighting British Guiana cricket team held the touring Marylebone Cricket Club at bay yesterday, causing a draw in the match which opened here Tuesday. Scores for the three-day match were: M.C.C., 487 for nine; British Guiana, 168 and 284 for two.

With an unimpressive first innings behind them, and a formidable M.C.C. lead of 319 runs to overcome, the colonists gave a brilliant performance.

Losing only two wickets, they stayed at bat all day and chalked up 284 runs which, in addition to their first innings score, was just thirty-five less than the English total.

The match was declared a draw because M.C.C. was unable to dispose of all the Guianan second innings wickets before the time limit expired.

Red McCusker Will Play With Edmonton

Seattle, Feb. 8.—Red McCusker will be in the nets to-night for the Edmonton Eskimos when they skate against the Sea Hawks at the ice arena here.

After his Esks had dropped a 4 to 3 decision to the Buckaroos at Portland yesterday evening, Manager Art Gagne decided Herb Rheaume wasn't quite filling the bill for a club battling its way to a spot in the Northwestern Hockey League championship playoffs, so he obtained permission by telephone from Hum Caldwell, Seattle owner, to use McCusker.

McCusker helped the Calgary Tigers to the league championship last season, and was with Portland this winter until Bobby Rowe brought Andy Aitkenhead on from the New York Rangers.

2,998 Dogs at Cruft's Show

London, Feb. 8.—Cruft's dog show, foremost in the world, yesterday beat its own record with 2,998 dogs and 2,150 exhibitors listed for the 1935 show.

Cocker spaniels topped the list, followed by Labrador retrievers, Pekingese and daschunds.

Odd breeds include a brace of Tibetan mastiffs born at Whipsnade, England's great open-country zoo, who with eleven brothers and sisters scattered around the country are the only such specimens in Britain.

LEAGUE TABLE TENNIS PLAY

Full Results of This Week's Matches; League Standing Is Announced

The second half of the City Table Tennis League schedule got into swing this week following a lull during the week of the city championship.

Some very keen games were witnessed with the feature performance being turned in by Laurie Davis of the Wellington team. Although his team was defeated 12 to 4 Davis turned in a sparkling performance, winning all four matches he played, defeating such well-known stars as Fred Cabeldu, W. Bowden, Capt. Merston and Hy Lowe.

Full results of games played follow:

Wellington 4, Beach Hotel 12.

V.I. Coach Lines No. 1 10, Royal Arcanum 6.

Quergents 11, Civil Service 5.

Melrose 5, V.I. Coach Lines No. 2 11.

Amphydeso 0, Aces 16.

Glenshiel Hotel 12, Macaulay Golf Club 2.

Bank of Toronto, bye.

Second half league standing, including above games, follow:

	W.	L.	P.
Aces	3	0	6
V.I. Coach Lines No. 2	3	0	6
Beach Hotel	2	0	4
Bank of Toronto	1	0	2
Royal Arcanum	1	1	2
Glenshiel Hotel	1	0	2
V.I. Coach Lines No. 1	1	1	2
Quergents	1	1	2
Macaulay Golf Club	1	1	2
Melrose	0	2	0
Amphydeso	0	2	0
Wellington	0	2	0
Civil Service	0	2	0

SAILORS WILL MEET GUNNERS

Pair Clash in Second Round Cowichan Cup Rugby Game at Macdonald Park

A Navy rugby team, containing but six of the regulars who carried the tars to the city championship symbolized by the Barnard Cup, will face its first test since the annual cruise deprived it of the majority of its stars to-morrow when the sailors face the Fifth Brigade at Macdonald Park.

The game will mark the second round in the Cowichan Cup knockout series, and is scheduled to start at 3 o'clock with C. E. Ley handling the whistle.

It will be a tough assignment for the sailors as they face the smooth Gunners. In previous years the Navy has been broken up before the completion of the Barnard Cup series, and has been deprived of honors which appeared its due. This year, however, the sailors have been able to annex the city title, and to-morrow make their first bid for the knockout honors with a team generally conceded far below the squad's full strength.

The sailors, however, are far from daunted by the fact that nine of their best men are out of the game at present. They hope to furnish stiff opposition to the artillerymen who are now hands down favorites to take the Cowichan Cup.

PROBABLE LINE-UP

Freeman, halfback, and Putman and Bamfield, three-quarters, are the only backfield regulars left. The line will probably be completed by the addition of Wurtele, C. Smith, Hibbert, Grierson and Wilmot.

In addition to Nixon, Sinclair and Briggs, regular forwards, Mundie, Nelson, Massingham, Sullivan, Sewell and Richards are working out for places in the scrum.

The Gunners are expected to field the same team which defeated the Bays 15 to 0 in the first game of the series.

GUNNERS' LINE-UP

That would send Roddy McInnes, fullback; Arnie Phillipson, Paul Rowe, Chuck Copeland and Bert Simpson, three-quarters; Ken Fleming, five-eighths; Wally Stipe, halfback, and Bert Butler, Les Grey, Ed. deBlaquiere, Doug. Peden, Dan Doswell, Alan Rogerson, Alec Gaunt and Pym Stewart, forwards, into the fray against the sailors.

Intermediate fixtures for to-morrow follow:

Fifth Brigade vs. Wanderers Whites, Oak Bay Park. Referee, S. James.

Canadian Scottish vs. Victoria College, Victoria High School. Referee, Bill Boorman.

Garrison vs. Wanderers Blues, Work Point Barracks. Referee Derbyshire.

All games will start at 3 o'clock.

Sport Highlights By Larry Sobel

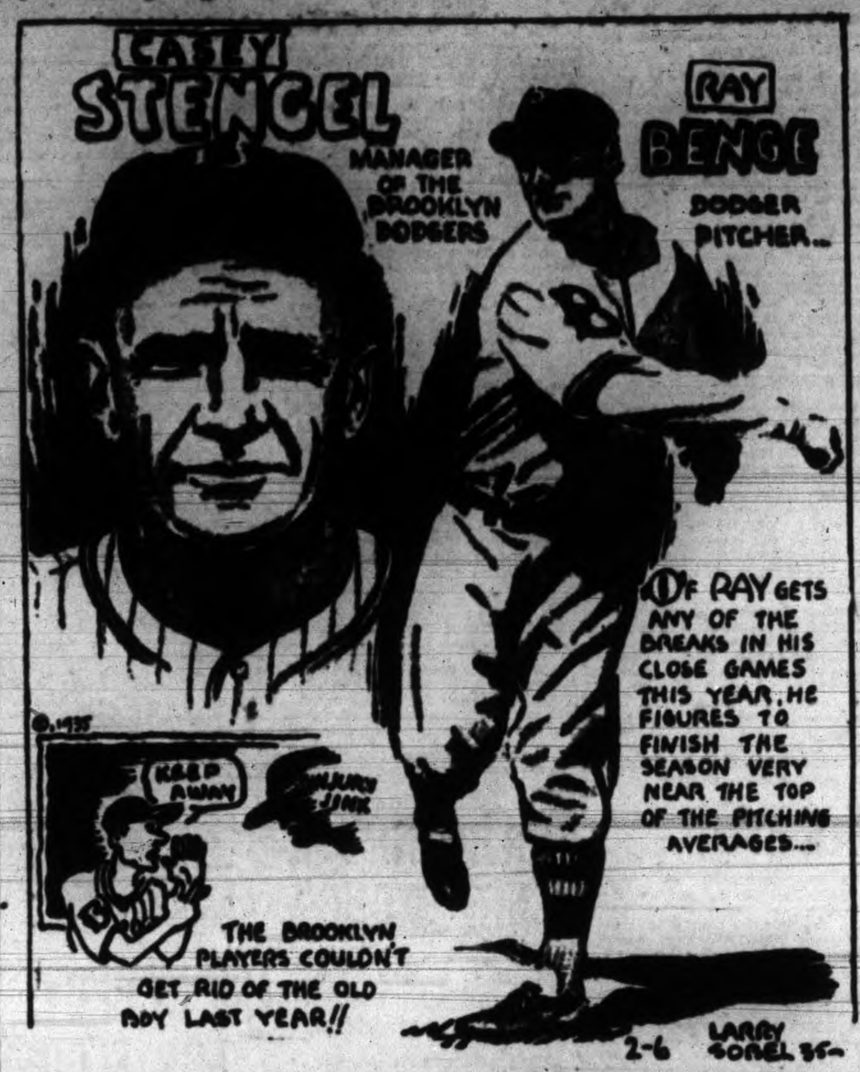

FANS WONDERING WHETHER DIZZY OR CARDINALS WON

Great Dean Signs Contract With World Champion St. Louis Ball Club, But No Amount Is Mentioned; Was Holding Out for $25,000; Says Brother Paul Will Sign

St. Louis, Feb. 8.—Dizzy Dean's sporadic contract war with the St. Louis Cardinals is over for the year but the fans don't know who won.

Dizzy walked into the office of Sam Breadon, the Cardinal president, late yesterday afternoon, proclaiming himself a $25,000 holdout. An hour later he was posing for pictures, pen poised over an already-signed contract, and the battle was at an end.

The peace treaty was for an unannounced sum, but common conjecture said it probably would assure the right-handed exponent of the personal pronoun a 1935 baseball income of something between $17,500 and $19,000. Only a few weeks ago Dizzy scorned a $17,500 offer.

With the contract problem finally settled, Dizzy turned to the coming season and calmly predicted twenty-five victories for himself and forty-five for "me 'n' Paul." Paul, the brother who joined with Dizzy in winning all the Cardinals' games in the last world series, has not yet returned his 1935 contract, but expressed satisfaction with it.

THINKS PAUL SATISFIED

"I think everything is all right between Paul and the Cardinals," Dizzy said of reports Paul would hold out for more dollars.

The Dizzy right-hander who bound all the antics of a Peck's bad boy into a season of thirty victories—equal to the National League record—last year, brought all the contract troubles upon himself with his "off again-on again" programme of the winter months.

Several months ago Dizzy called the Cardinal home office from Bradenton, Fla., with the announcement "I signed them papers." And everything appeared "love and kisses" between the pitcher and the club whose uniforms he rolled up in one of his tirades of the 1934 season.

Subsequently, however, it became known that the "papers" weren't on file in the Cardinal office. Then Dizzy arrived in New York for the annual baseball writers' meeting with the loud exclamation that he was off on a "$25,000 or nothing" campaign.

He arrived in St. Louis yesterday with the same battle cry, walked into the Cardinal office and emerged later with his prediction of twenty-five victories for the coming season. Thus ended the first Dizzy Dean rebellion of 1935.

TRIO TIED IN GOLF TOURNEY

Cox, Clarke and Baker Score 71's in Opening Round of Caliente Event

Agua Caliente, Mexico, Feb. 8.—Defiant in the face of sopping wet playing conditions, three players, Wiffy Cox, defending champion; Clarence Clark, powerful Bloomfield, N.J., professional, and Cliff Baker, Vancouver, Wash., amateur, yesterday matched par with 71's to lead the first round of the Agua Caliente golf sweepstakes.

Delayed by an early morning torrential rain, the last twenty-five starters were unable to finish yesterday as darkness overtook them, but it appeared likely that no one could catch the front trio.

A stroke back of these were half a dozen fortunates who splashed their way to totals of 72, one over. These were Harry Cooper, Chicago; Ben Loving, Petersburg, Va.; Bill Jelliffe, Los Angeles; Charles Lacey, Long Island; Byron Nelson, Texarkana, Texas, and Charles Guest, Los Angeles.

ERROR IN SCORING

Baker came in early to take the lead, but a scoring error failed to divulge until several hours later that he had shot 36-35—71, instead of 72. In fact, it was only after the steady Brooklyn bomber had posted his fine card that the error at the expense of the dentist golfer from the northwest was detected.

Then came Clark, a proven mudder, to match the 35-36 of the defending champion.

As a result of the hold-over finish, there was no pay-off on the pari-mutuel betting yesterday evening. Jimmy Thomson, long-hitting Australian open champion, and Harold McSpaden, leading money winner of the tournament tours to date, were caught by the lengthening shadows, with pars for 72's. They were the only players out who could come in to tie or take the lead.

Strangely, the only win tickets sold on the leading pros were bought by themselves, with the approximate odds $119.60 to $1. If they still are tied to-day, each will receive half of this amount, plus the leader's share of the pari-mutuel take, which was estimated to have been less than $1,000.

Ray Mangrum, Los Angeles pro, who holds the course record here of 65, went to the post the favorite at 6 to 1, but shot a 78.

Lord Lansdowne Defeats Jackson

San Francisco, Feb. 8.—Lord Lansdowne, Barrington, England, claimant to the world welterweight title, defeated Bulldog Jackson, New York, on a foul, in the main event of a wrestling card here yesterday evening.

Lansdowne took the first fall in nine minutes with an Australian whip. Jackson evened it with an armlock in four minutes. Lansdowne was awarded the match on a foul seven minutes later.

PORTLAND IN ODD GOAL WIN

Defeat Edmonton 4 to 3 in Northwest Hockey; Four Major Penalties

Portland, Feb. 8.—Portland Buckaroos were back in second place of the Northwest Hockey League to-day as a result of a 4 to 3 victory over Edmonton Eskimos here yesterday evening in a game that started fast and clean, but wound up with eight penalties, all called in the final period and four of them majors.

For two periods the teams battled with the Bucs barely holding a slim one-goal margin under the battering of the speeding prairie players. In the final period after the Esks came within a goal of tieing the score tempers broke loose. Ralph Blythe and Mory Rimstad opened hostilities when they dropped their sticks and swung haymakers at each other. Peaches Lyons felt the urge and tackled Nick Nickarts, then added Redpath to his list when he whacked the husky Edmonton defenceman as Ollie skated in to interfere.

OPENS SCORING

Louis Coupez opened the scoring on a pass from Jack Arbour early in the first period for the only goal of the session. Bill Carse took a neat flip from Al Mercer to tie the score in the second, but Jimmy Evans counted twice before the middle stanza closed.

Lyons batted home the fourth Portland goal to start the last period. Mory Rimstad connected on a double pass from manager Art Gagne and Art Townsend and Louis Holmes came within an ace of setting the Esks on an equal footing with the Bucs a few minutes later on a pass from Townsend.

Teams follow:

Edmonton: Rheaume, Townsend, Redpath, Rimstad, Gagne, Carse. Subs—Mercer, Holmes, Sutherland, Nickarts.

Portland: Aitkenhead, Fraser, Arbour, Blyth, Lyons, Hemmerling. Subs: Munson, Evans, Coupez, Jempson.

Referee: Bernie Morris.

SUMMARY

First period: 1, Portland, Coupez (Arbour), 7.02.

Penalties: None.

Second period: 2, Edmonton, Carse (Mercer), 5.20; 3, Portland, Evans (Coupez), 12.03; 4, Portland, Evans 13.05.

Penalties: None.

Third period: 5, Portland, Lyons (Munson), 6.28; 6, Edmonton, Rimstad (Gagne-Townsend), 10.33; 7, Edmonton, Holmes (Townsend), 14.50.

Penalties: Bluth, Rimstad, Lyons and Nickarts (all five minutes), Hemmerling, Fraser, Redpath and Blyth.

HOCKEY STANDINGS

NATIONAL LEAGUE

Canadian Division

	W.	L.	D.	F.	A.	P.
Toronto	21	10	4	[illegible]	77	46
Montreal	17	[illegible]	[illegible]	[illegible]	[illegible]	[illegible]
Canadiens	[illegible]	[illegible]	[illegible]	[illegible]	[illegible]	[illegible]
N.Y. Americans	7	[illegible]	[illegible]	71	[illegible]	[illegible]
St. Louis	7	[illegible]	[illegible]	61	100	[illegible]

United States Division

	W.	L.	D.	F.	A.	P.
Chicago	18	12	4	[illegible]	[illegible]	40
Boston	[illegible]	[illegible]	[illegible]	[illegible]	[illegible]	[illegible]
N.Y. Rangers	[illegible]	[illegible]	[illegible]	[illegible]	[illegible]	[illegible]
Detroit	[illegible]	[illegible]	[illegible]	[illegible]	[illegible]	[illegible]

NORTHWESTERN LEAGUE

	W.	L.	D.	F.	A.	P.
Seattle	[illegible]	[illegible]	[illegible]	[illegible]	[illegible]	[illegible]
Portland	[illegible]	[illegible]	[illegible]	[illegible]	[illegible]	[illegible]
Vancouver	[illegible]	[illegible]	[illegible]	[illegible]	[illegible]	[illegible]
Edmonton	7	[illegible]	[illegible]	[illegible]	[illegible]	[illegible]
Calgary	5	[illegible]	[illegible]	[illegible]	[illegible]	[illegible]

Americans Shatter Streak of Rangers

Major Hockey Pace-setters

CANADIAN SECTION

Section—Toronto, won 21, lost 10, tied 4, points 46.

Points—C. Conacher, Toronto, 20 goals, 18 assists, 38 points.

Goals—Conacher, Toronto, 20.

Assists—Chapman, Americans, 30.

Penalties—Horner, Toronto, 55.

Shutouts—Hainsworth, Toronto; Connell, Montreal, 6.

AMERICAN SECTION

Section—Chicago, won 18, lost 12, tied 4, points 40.

Points—Boucher, Rangers, 10 goals, 28 assists, 38 points.

Goals—Gottselig, Chicago, 16.

Assists—Boucher, Rangers, 28.

Penalties—Earl Seibert, Rangers; Babe Siebert, Boston, 53 minutes.

Shutouts—Thompson, Boston; Chabot, Chicago, 6.

Joe Simpson's Club Ends Undefeated Streak With 6 to 4 Win; Sweeney Schriner Stars With Three Goals; St. Louis Beats Chicago; Canadiens Whip Detroit

By A. E. FULFORD
Canadian Press Staff Writer

Any rookie who thinks he has a chance of beating Sweeney Schriner out of the honor of being selected the best newcomer to pro hockey this season had better start right now producing evidence.

The Calgary youngster went a long way toward nailing down the post yesterday evening when he snapped three goals past Dave Kerr to aid New York Americans in defeating New York Rangers 6 to 4 and set up a better scoring performance than any of his rivals has shown in many a day.

For a while it seemed as if the former Buffalo Bison had dropped in form with New York Americans and would fail to live up to the brilliant record he made earlier in the season. All that was swept aside at New York yesterday evening when he was the best man on the ice. Schriner and the rest of Joe Simpson's squad ended a Ranger string of thirteen games in which they did not meet defeat. They had won ten games and tied three. At Toronto the Leafs ended another sort of streak when they tied Boston 4 to 4. They had lost three straight previously.

DETROIT BEATEN AGAIN

While Lester Patrick's team lost their main opposition in the American division, Detroit Red Wings also were taking a beating. Canadiens defeated them 4 to 1, keeping pace with Americans who trail them in the international division by only one point.

Boston's tie allowed them to edge up a point on Chicago Black Hawks, leaders in the American section, who dropped an overtime game in St. Louis to Eagles 1 to 0. Scotty Bowman scored the only goal half-way through the extra period after Bill Beveridge had given a marvelous exhibition, stopping fifty Hawk shots.

Goals came in bunches in the New York game, Amerks scoring five times before Ranger marksmen beat Roy Worters for four tallies in seven minutes of the third period. Then Schriner broke away for the final counter.

Lorne Carr opened the sharpshooting five minutes after the start and in the second period Bill Brydge, Schriner and Art Chapman added to the American total. Schriner got another in the third before Lynn Patrick broke the ice for the team his father coaches. Butch Keeling got the fans to their feet with two goals in forty-two seconds.

Rangers were hampered by the loss of Bun Cook, who played only a few minutes, due to a leg injury.

Leafs had everything their own way for all the first and most of the second period at Toronto. Buzz Boll combined with Hec Kilrea and King Clancy for the opening period's only score and Joe Primeau and Charlie Conacher made it 3 to 0 in the second before Nels Stewart eased through for the first sign of Boston's scoring strength. In the final period Eddie Shore, Boston's rushing defenceman, took things into his own hands. He had given the pass for Stewart's goal and now got one for himself. Flash Hollett made it 4 to 2 for Leafs a minute later, but Shore never quit trying and gave Stewart another pass a few minutes later that meant another goal. Most of the fans were on their way out of the rink when Marty Barry got the tieing goal with only thirty-six seconds of regular time left on a ganging play with Max Kaminsky and Lil Clapper.

Only 3,000 fans saw the action-packed encounter at Montreal. After Pit Lepine had scored in the second, Canadiens hit their real scoring stride in the final period and Jack Riley, Nels Crutchfield and Armand Mondou beat John Ross Roach. The last goal of the game and the only one Detroit got came from Larry Aurie's stick after a passing play with Cooney Weiland and Ebbie Goodfellow.

Lineups and summaries follow:

Rangers—Kerr, Siebert, Starr, Boucher, W. Cook, F. Cook, Dillon, Murdoch, Patrick, Keeling, Mason, Connolly, Somers, Mackenzie, Heller.

Americans — Worters, Dutton, Brydge, Chapman, Carr, Schriner, McVeigh, Himes, Heximer, Conn, Oliver, Klein, Hergert, Smith.

Officials—Odie Cleghorn and Jerry Goodman.

SUMMARY

First period—1, Americans, Carr (Dutton), 8.20. Penalty: Dillon.

Second period — 2, Americans, Brydge, 3.09; 3, Americans, Schriner (Chapman), 13.17; 4, Americans, Chapman (Himes), 14.29. Penalties: Oliver, Heller.

Third period—5, Americans, Schriner, 1.30; 6, Rangers, Patrick (Dillon), 6.46; 7, Rangers, Keeling, 10.24; 8, Rangers, W. Cook (Heller-Boucher), 13.35; 9, Rangers, W. Cook (Somers-Boucher), 13.17; 10, Americans, Schriner (Chapman-Carr), 13.25. Penalties: Dutton, Seibert.

Boston—Thompson, Shore, Seibert, Kaminsky, Clapper, Barry, McInenly, Sands, Stewart, Davie, Beattie, O'Neill, Haynes, Shill.

Toronto—Hainsworth, Clancy, Horner, Thoms, Boll, Kilrea, Day, Blair, Cotton, Hollett, Conacher, Primeau, H. Jackson, Davidson.

Officials—Mike Rodden and Bill Stewart.

SUMMARY

First period—1, Toronto, Boll (Kilrea-Clancy), 3.00. Penalty: Horner.

Second period—2, Toronto, Primeau (Blair), 8.16; 3, Toronto, Conacher (Jackson-Hollett), 15.26; 4, Boston, Stewart (Shore-Beattie), 17.35. Penalties: Horner, Day, O'Neill, Hollett.

Third period—5, Boston, Shore

(Turn to Page 15, Col. 1)

FOUR BOUTS ON MAT BILL

Leo Burke, Tacoma, to Meet Johnny LaRue in Main Event Here

Four fast bouts will be offered local wrestling followers at the Tillicum gym to-morrow evening as Johnny LaRue, victor over Ken Hollis last week, meets Leo Burke, Tacoma boy, in the main event, and three other battles of merit are staged.

In the semi-windup, Abdel Khan, Afghanistan middleweight, will meet Gust Johnson, Rockford Swede. Pat Griffin and Johnny Pears will clash in another encounter, and Vic Politano and George Lowe, local Chinese boy, will battle in the curtain raiser, billed to get under way at 8.30 o'clock.

Burke comes to Victoria with a smart record of victories in the Pacific northwest. He is scheduled to go eight ten-minute rounds with LaRue, who has developed quite a following among the local faithful.

The Abdel Khan-Johnson go is slated as a five eight-minute round affair, while Pears and Griffin, old rivals here, are billed to go four five-minute rounds.

Gust Johnson, Swedish grappler, who meets Abdel Khan in the semi-windup, has shown here on a number of occasions, and has yet to be defeated in a local ring. Recent victor over Gus Kallio, middleweight champion of the world, the Rockford Swede should give the colorful and bewhiskered Afghan plenty of trouble.

BUXTON WINS BY KNOCKOUT

Sonny Puts Away G. Garner in Fourth Round at Tacoma; Lenhart Winner

Tacoma, Wash., Feb. 8.—Sonny Buxton, 179¼, Victoria, B.C., knocked out Gene Garner, 196½, Los Angeles, in the fourth round of a bout carded for six bouts here yesterday evening. Garner was down three times in the fourth.

With a smashing body attack, Fred Lenhart, Tacoma light-heavyweight, knocked out Billy Donahue, New York, in the fourth of a scheduled ten-round bout. Donahue was down twice in the second round, once in the third and twice in the fourth before he was counted out. Lenhart weighed 177¼ pounds and Donahue 169¾.

"Baby Joe" Gans, 153¾, Los Angeles, was credited with a technical knockout over Andy Divodi, 155, New York, in the sixth round of another contest scheduled for ten rounds, when Divodi broke a bone in his left hand and was unable to continue. Gans held the edge up to that time.

BIG SEVEN OF MAJOR HOCKEY

Frank Boucher, New York Rangers, held second place in the National Hockey League's big seven to-day after scoring two assists yesterday evening to go one point ahead of Harvey Jackson, Toronto.

At the bottom, Dave Sweeney Schriner, New York Americans, was tied with Marty Barry, Boston. Schriner scored three goals yesterday evening, and Barry got a goal and one assist. They displaced Syd Howe and Carl Voss, St. Louis Eagles.

The standings follow:

	G.	A.	Pts.
C. Conacher, Toronto	20	18	38
Boucher, Rangers	10	28	38
H. Jackson, Toronto	19	13	32
Lewis, Detroit	12	18	30
Aurie, Detroit	10	20	30
Weiland, Detroit	11	18	29
Barry, Boston	14	14	28
Schriner, Americans	13	15	28

Grass Hockey

A grass hockey match will be played to-morrow afternoon at 3 o'clock at the Oak Bay Park.

Badminton Stars Go To California

Seven Victoria Players Will Compete in California State and Southern California Championships; Doreen Swayne Will Defend Her Singles Title

With the hope of bringing back several of the California badminton titles seven Victoria players and one from the up-island will leave within the next ten days to take part in the third annual California state badminton championships. The tournament is to be held at San Francisco by the St. Francis Badminton Club, February 22, 23 and 24.

Following the San Francisco event the contingent will move on to Pasadena, where the southern California championships will be held the following week. Exhibition matches are being arranged for Palo Alto, Monterey, and other places to fill in the intervening five days between events.

Players in the party will include Doreen Swayne, present holder of the women's California singles title; Florence Oates, Garrison Club champion; Hugo Rayment, president of the B.C. Badminton Association; Dick Idiens, Royston, upper island champion; Reg. Corfield, George Phillips, Cam Logan and Ross Hocking, Garrison Club champion for the last two years.

WENT LAST YEAR

Of the above party, Miss Swayne, Rayment and Hocking made the trip last year. Hocking reached the finals of the men's singles, while Miss Swayne, in addition to winning the singles, was in two other semi-finals. Miss Swayne and Miss Oates, an experienced doubles team, will be the local hope for the women's doubles, with Rayment and Reg Corfield, Logan and Phillips being the two local pairs for the men's event. Hocking will play with Idiens in the doubles event. Miss Oates will play with Rayment in the mixed and Miss Swayne with Hocking.

Five players from the Seattle Badminton Club, Mrs. Del Barkhuff, Washington state champion; Hamilton Law, men's state winner, and his partner, Keith Weston, Seattle champion; Miss Violet McCarl and Del Barkhuff will go south for the tournaments. This party will give the Pacific Northwest a strong representation for the events. The party will be gone about two and one half weeks, and will travel by car, stopping off and playing exhibitions at various places.

AMERICANS SHATTER STREAK OF RANGERS

(Continued from Page 14)

(Barry-Kaminsky-Seibert), 3.08; 6, Toronto, Hollett, 4.20; 7, Boston, Stewart (Shore-Seibert), 5.08; 8, Boston, Barry (Clapper-Kaminsky), 10.25. Penalties: Horner and Clapper (majors), Kilrea.

Overtime period—No score.

Shots stopped — Thompson 46, Hainsworth 37.

Detroit—Roach, Buswell, Foster, Weiland, Lewis, Aurie, Goodfellow, Young, Wiseman, Sorrell, E. Roche, Graham, D. Roche, Starr and Moffat.

Canadiens—Cude, Carson, Jenkins, Lepine, Joliat, Larochelle, S. Mantha, G. Mantha, Savage, Crutchfield, Riley, Gagnon, McGill, Mondou and Goldsworthy.

Referees—Bell and Smith.

SUMMARY

First period—No score. Penalties: Young and Foster.

Second period—1, Canadiens, Lepine (Joliat), 1.22. Penalty: Jenkins.

Third period—2, Canadiens, Riley (Goldsworthy-G. Mantha), 8.22; 3, Canadiens, Crutchfield, 9.30; 4, Canadiens, Mondou (G. Mantha), 14.16; 5, Detroit, Aurie (Weiland-Goodfellow), 19.08. Penalty: Riley.

Shots stopped—Roach 35, Cude 23.

Chicago—Chabot, Weibe, Levinsky, Morenz, Gottselig, March, Coulter, Thompson, Couture, Burke, Locking, Kendall, Cook, McFayden and Trudel.

St. Louis—Beveridge, Ayers, Frew, Voss, Howe, Brydson, Bowman, Jerwa, Finnigan, Blake, Osmundson, Cowley, Purpur, Ripley and Kelly.

Officials—Eusebe Dagnault and Duke McCurry.

SUMMARY

First period—No score. Penalties: Locking, Trudel and Howe.

Second period—No score. Penalties: Levinsky and McFayden.

Third period—No score. Penalties: Kelly, Brydson (major), March (major), and Morenz.

Overtime period—1, St. Louis, Bowman (Jerwa), 5.08. Penalty: Frew.

Hamas-Schmeling Battle on Again

New York, Feb. 8.—The Steve Hamas-Max Schmeling bout at Hamburg, Germany, March 10, which has been doing an "off again, on again, gone again, Finnegan," apparently was on again to-day after being derailed over the week-end.

Hamas's $25,000 guarantee which was to have been deposited in a Paris bank February 1, but which wound up in a Vienna bank instead, was finally reported in or near Paris, in a cable received by Charlie Harvey, Hamas's manager.

Bowling Scores

OLYMPIC ALLEYS
SENIOR FIVEPIN LEAGUE

Daily Times—S. Jenkins 540, I. Donaldson 642, J. Caddell 621, W. Metcalfe 583, R. Lawson 583. Total, 3,017.
Standard Steam Laundry—C. R. Savage 606, N. E. Savage 543, F. Morgan 703, A. C. Savage 617, E. Plater 614. Total, 3,137.
Standard Steam Laundry won two.

Williams—W. Mitchell 609, A. Reynolds 618, S. Anderson 549, O. Neill 561, O. Andrews 582. Total, 3,129.
B.C.E.R.—L. O'Neill 517, F. Sherritt 579, N. Flack 525, R. Matheus 634, J. Ferguson 733. Total, 2,991.
B.C.E.R. won two.

Pacific Meat Company—W. Norris 603, J. Herrington 476, G. Oxard 535, A. Perry 521, J. Howell 607. Total, 2,639.
Our Own Brand—J. Bethell 615, W. Marshall 671, F. Young 776, H. Moulton 597, A. Harper 660. Total, 3,319.
Our Own Brand won three.

Canadian Pacific—R. V. Lea 504, T. Menzies 523, G. Dey 486, R. Beattie 589, C. Armstrong 775. Total, 2,872.
Y.M.C.A.—J. Paulding 504, D. McMillan 621, H. Short 486, C. Redway 606, E. Paulding 712. Total, 2,940.
Y.M.C.A. won two.

SAPCO FIVEPIN LEAGUE

Shirsmiths—J. Whitehouse 439, A. Wood 336, H. McIntyre 334, H. Williams 456, low score 397. Total, 2,306.
Satin-Glos—W. Hall 580, D. Fisher 380, W. Devereaux 510, E. Lindley 433, M. Lewis 730. Total, 2,646.
Satin-Glos won three.

Brushes—Mrs. McDonald 426, Miss Perrie 446, P. Harness 478, E. Christian 448, W. Lindley 436. Total, 2,267.
Sapco "90's"—Mrs. Delahay 440, Miss C. Burrows 434, G. Slocomb 358, G. Delahay 389, H. Ritchie 544. Total, 2,443.
Sapco "90's" won two.

Anchortone—Miss A. Dodd 460, Miss M. Oliphant 466, G. Appleton 475, E. Lacey 512, A. Balcom 466. Total, 2,331.
Speedline—Miss K. White 361, Miss A. Moriset 377, E. Norman 460, H. Pollard 535, M. Doyle 468. Total, 2,301.
Speedline won two.

Prudentials—Mrs. Tindell 340, Miss M. Rutherford 517, R. Reid 418, J. Lorimer 448, G. Leeming 456. Total, 2,326.
Paradise—Mrs. Coates 366, M. Rodgers 513, G. Sidwell 566, S. Shadbolt 459, T. Brown 455. Total, 2,451.
Paradise won two.

FINANCIAL FIVEPIN LEAGUE

Imperial Bank—V. D. Young 633, W. P. Unsworth 573, W. R. Barrett 470, C. N. Phipps 576, J. Noble 638, handicap 150. Total, 2,788.
Odium, Brown—H. M. Rider 537, A. Goard 728, C. Muston 423, A. Thompson 621, A. Miller 614, handicap 210. Total, 2,938.
Odium, Brown won two.

Canadian Bank of Commerce—Humphries 489, Annandale 338, Coombe 585, Nixon 512, Bird 570, handicap 261. Total, 2,734.
Royal Bank No. 2—E. H. A. Humphries 470, R. F. Green 487, J. Leach 507, J. F. Cadman 402, E. Watchorn 511, handicap 192. Total, 2,669.
Royal Bank No. 2 won two.

Royal Bank No. 1—E. P. Duncan 461, N. D. Napier 634, J. J. Douglas 534, E. A. McLellan 535, R. R. Wilde 558, handicap 228. Total, 2,950.
Royal Bank No. 3—M. Storey 561, A. Jackson 504, E. Price 553, J. Rawnsley 541, G. Stewart 643, handicap 240. Total, 3,042.
Royal Bank No. 3 won two.

ARCADE ALLEYS
SENIOR FIVEPIN LEAGUE

Scribes—J. Delahunty 607, H. Buckle Jr. 563, H. MacCallum 616, S. Thomas 720, R. Turner 531. Total, 3,031.
Poodle Dog Cafe—A. Harness 561, A. Porter 652, C. Redway 672, J. Huxtable 573, low score 476. Total, 2,934.
Poodle Dog Cafe won two.

Campos—D. Clarke 470, H. Pickup 637, H. Buckle Sr. 463, A. Anderson 617, C. Chislett 614. Total, 2,800.
Daily Colonist—W. Norris 638, W. Dunn 524, A. Benn 560, J. Hough 548, E. Borde 582. Total, 2,852.
Daily Colonist won two.

A HOLD-UP

(Continued from Page 4)

less than ten minutes, and then he makes out his bill and demands $6.50. If someone holds us up with a gun and demands our money we have the choice of paying out or fighting for it, but in this case we have no choice at all, just pay. As a matter of fact, after these pumps are installed and checked, it is impossible to get any variation in the measure no matter how many years they are in use. Someone will say that the public must be protected. Very well, then let the public pay for their protection. In other words, this expense, if necessary, should be paid for out of the gasoline tax of which the government collect many millions of dollars.

GAS STATION OPERATOR.

EDUCATION REFORM

To the Editor:—It is with reluctance that I raise my pen to criticize Mr. R. B. Bennett. He has been criticized so much recently that it seems to be a pity to embarrass him still further; but there is one little point that cannot be overlooked.

Mr. Bennett has advocated reform in wages and labor conditions, etc., but he has completely overlooked the much needed reform in education.

Is it that Mr. Bennett does not consider the subject of education importance, or is it that he thinks the present educational system has no need of reform? Or is it that our Prime Minister does not consider it his position to interfere with education?

There are a number of students and teachers who realize that our existing educational system is out of date and inefficient—and yet nothing is being done to alter it. This matter should certainly be brought to the attention of those who, like Mr. Bennett, seem to be ignoring it.

ENQUIRING STUDENT.

WRESTLING

TILLICUM GYM
Saturday, 8.30 p.m.

Eight 10-minute Rounds
LaRue vs. Burke

Five 3-minute Rounds
Abdel Khan vs. Johnson

Four 3-minute Rounds
Pears vs. Griffin

Four 3-minute Rounds
Politano vs. Lowe

General 40c Reserved 75c-$1.00
Tickets at Richardson's, 730 Yates Street

W. & J. WILSON

MEN'S AND BOYS' CLOTHES
Jaeger Woolens — Burberry Coats
Established 1862
1217 Government Street Phone G 3013

WILL APPEAR IN CANADA

Mick the Miller, the world-famous greyhound, is to visit Canada and the United States on an extensive tour. The object of the tour is to get promoters interested in greyhound racing, which is very popular in the British Isles.

RACE PRICES ATTRACTIVE

Four Winners at Santa Anita Return Double Figures; Heavy Track

Los Angeles, Feb. 8. — In his first start at the Santa Anita track, Brown Jack, four-year-old gelding, owned by F. A. Carreaud, plowed through the mud yesterday to win the $1,000 handicap feature race of six furlongs by three and one-half lengths. The time was 1.13 2-5.

Brown Jack grabbed the lead in the sprint on the back stretch, and after being given a slight breathing spell before the run for home, tore out and won. Risky Miss was second and Cutie Face, third.

The four-year-old paid $18.40, $9.20 and $5.20.

The Hillcrest purse for three-year-olds at the mile distance was won by the favorite, Ann O'Ruley. She paid $3.80, $3 and $2.60. The Mauler, placing second, paid $10.60 and $6. Gillie, in third place, paid $3.40. Time for the mile was 1.41 2-5.

The second race saw another long shot, Good Dame, win. The horse had to be hard urged to nose out Lobitos. Good Dame paid $15.20, $6.20 and $4.40.

Results follow:

First Race—$800; maiden two-year-olds; three furlongs:

Bon Time (Westrope)	$4.00	$3.00	$2.80
Bon Shot (Bean)		10.00	15.00
Barenda (Frye)			7.20

Time, .35 3-5. Also ran: Orra, Speedy Return, Howden, Morsath, Marline, Red Canoe, Rotherham, Cora Dora, Flashy George and Radio Beam.

Second Race—$800; claiming; three-year-olds; six furlongs:

Good Dame (Meure)	$15.20	$6.20	$4.40
Lobitos (Hyder)		6.40	3.60
Cardamon (Saunders)			4.20

Time, 1.15 4-5. Also ran: Deputation, Quintal, Dundreary, Mehac, Akaala, May Beam and Bonnie Pan.

Third Race — Claiming; four-year-olds and up; six furlongs:

Respect (Robertson)	$31.00	$9.20	$6.00
Hastipast (Luther)		13.20	7.00
Justice Logan (Meure)			6.00

Time, 1.14. Also ran: Belle Grier, Straitjacket, Drombe, Lady Marnock, Sharp Thoughts and Lynnewood.

Fourth Race—$1,000, Grade C Handicap; three-year-olds and up; six furlongs:

Brown Jack (Luther)	$18.40	$9.20	$5.20
Risky Miss (Turk)		4.80	3.00
Cutie Face (Saunders)			4.00

Time, 1.13 2-5. Also ran: Longford, aHope Eternal, Mr. Bun and aMama's Choice.

aT. C. Worden entry.

Fifth Race—$800; three-year-olds; one mile:

Ann O'Ruley (Peters)	$3.80	$3.00	$2.60
The Mauler (Westrope)		10.60	6.00
Gillie (Workman)			3.40

Time, 1.41 2-5. Also ran: Melody Lane, Happy Hunter, High Man and Bendwork.

Sixth Race—$800; claiming; four-year-olds and up; mile and one-sixteenth:

Sand Baby (Workman)	$5.20	$3.60	$2.80
Interpreter (G. Smith)		10.00	5.00
Centre Lane (Dabson)			4.40

Time, 1.49 3-5. Also ran: Chatterfal, Golden Words, Rome Vennie and Ogee.

Seventh Race—$800; claiming; four-year-olds and up; mile and one-sixteenth:

Our Admiral (Gray)	$34.40	$9.80	$6.20
Bill Andy (Robertson)		5.80	4.60
Amacray (Schutte)			3.80

Time, 1.50. Also ran: Nyman, Electric Gaff, Business Man, Evidently, Sals, Twisted Threads, Broadway Boxy, Fair Billy and Ine Mae.

FIGHT RESULTS

BOXING

Paterson, N.J.—Paul Cavalier, 196, Paterson, outpointed Larry Johnson, 194, Chicago (10).

Tacoma—Fred Lenhart, 177½, Tacoma, knocked out Billy Donahue, 169, New York (4); Baby Joe Gans, 152, Los Angeles, stopped Andy Divodi, 153, New York (6).

Seattle—Cecil Jordan, 146, Portland, and Mickey McCafferty, 146, St. Paul, drew (6).

WRESTLING

Harrisburg, Pa.—Jim Londos, 199, St. Louis, threw Hans Kampfer, 228, Germany, 63.23.

Camden, N.J.—Ed (Strangler) Lewis, 245, Los Angeles, defeated Rudy Dusek, 218, Omaha, two falls to one.

Ottawa—Ernie Dusek, 230, Omaha, defeated Henri Graber, 210, Germany, two falls to one.

Seattle—Jagat Singh, 227, Punjab, India, beat Jack Washburn, 236, Boston, two out of three falls; Jules Strong Bow, 275, Ponca City, Okla., tossed Harry Kent, 230, Corvallis, Ore., two out of three falls.

San Francisco—Lord Lansdowne, 140, London, beat "Bull Dog" Jackson, 155, New York, on a foul in the odd fall.

ROOKIE LIST FAIRLY BIG

Fifty-six Minor League Stars Seek Places on Major Ball Outfits

New York, Feb. 8.—Fifty-six green but hopeful rookies, culled from the ivory marts of thirteen minor leagues, will be looked over by the eight National Baseball League clubs this spring. This is slightly more than half the number seen to go on parade in American League camps.

Seventeen, or one-third of the National League crop, was gleaned from the three class AA minors, the American Association, International and Pacific Coast loops.

The International is sending up nine candidates, mostly to St. Louis Cardinals and Cincinnati Reds. Six are graduates of the American Association. The Coast contributes two.

The Reds, who have spent $200,000 for talent in a year's time, are bringing up eleven youngsters. Next come the Cardinals and Chicago Cubs with nine each. Philadelphia and Brooklyn bought, drafted or traded for eight apiece. The New York Giants have five, Pittsburgh Pirates four and Boston Braves two.

C.C.F. AND MARX

To the Editor:—The statements made by Mr. A. B. Sanders via numerous recent letters to the press relative to scientific critical communism abound in falsity and error; and his truculent expressions of hatred for the Communists rather amuses me.

Mr. Sanders has exhumed some musty apocryphal tomes from which he gleans the "Hymn of Hate" ascribed to the great Marx. He would represent the Communist going about armed with lethal weapons and pockets loaded with explosive bombs.

Vide Joseph Stalin: "We do not idealize force!" But the fundamental thesis of communism for the achievement of socialism is the conquest of political power. To quote an Italian writer, "It is a foolish thing to assume that this system of facts which the ruling class has established with great pains through the centuries, by violence, by sagacity, by talent and by science will destroy itself and give way. To demand of this society that it shall change its law, which constitutes its defence, is to demand an absurd thing."

To Mr. Sanders the insistent question arises regarding the economic security of the teeming millions of China and India, and—strange conclusion for his exact legal mind—he postulates it an insoluble problem. Succinctly, the assumption will not bear scientific analysis.

The workers of Great Britain, Mr. Sanders says, have built their trades unions and parliamentary organization to a level that has no parallel in history. Arming my mind with facts from John Strachey's "Menace of Fascism," I am bound to tell Mr. Sanders that either he writes purposely to mislead or else he is absolutely ignorant regarding his subject. He cites the failure of the social revolution in Germany and Italy as due to the errors of "Marxian communist dogma" (sic). But the incontrovertible evidence of history is that the revolution in those countries was betrayed into the power of the capitalist finance and industrial magnates by the Social Democratic party, whose history is an unexampled demagogic reaction and opportunism. Mr. Sanders extracts a bullet from G. Pierce's "Socialism and the C.C.F." and fires it at his controversial opponent, Mr. Sheppard. Now, it is a foolish and dangerous amusement to monkey with a boomerang if one is not familiar with the mechanics thereof, because of its tendency to return, with dire results to the attacking party!

G. Pierce, in his book, has elaborated a scientific thesis that blasts the foundation clear out from that organization and leaves it not a single point in logic to stand on.

Mr. Sanders's crowning intellectual achievement is his dictum, "Marx gets no nearer to a definition of socialism than as a Hegelian category." There is not space on this letter to critically analyse this remark. Marx did not make history—the history he propounded—but credit is due that great scientist that he formulated in clear and precise method the directing principles of the materialistic conception of history. The only way in which one could refute scientific critical communism would be to destroy the history on which it is based. What a futile advocacy!

But scientific critical communism is anchored solidly in the unassailable doctrine of Marxian dialetics of history; its theory and practice developed by the immortal Lenin, and its visible embodiment formatively developing under the guidance of the Communist party of Russia, and that party's great leader, Joseph Stalin. The Socialist Soviet Republic is a resplendent light in a world of economic stagnation and social decay. There shall we witness the great historic adventure, the renaissance of mankind.

N. P. DOUGAN.

Cobble Hill, V.I., January 28.

BIBLE PROPHECIES

To the Editor:—Your correspondent seems to infer that the word of God has failed because certain events did not occur at a specified time, when the fact is the Bible never said they would take place at that particular time.

While it is true latter day conditions and events are foretold in a general way, yet the year in which they would occur is not mentioned, and those who foolishly fix on certain dates are trying to "be wise above that which is written."

Jesus said: "It is not for you to know the times and seasons which the Father hath put in His own power." Acts i 7. And when speaking of the end of the present age he said: "But of that day and hour knoweth no man, no, not the angels of heaven, but my Father only." Matt. xxiv 36.

But although no date is mentioned, still, world conditions are so clearly outlined that God's people may "know when the time is near even at the doors." Matt. xxiv 33. "For ye brethren are not in darkness that that day should overtake you as a thief." I Thess. v 4.

When Jesus was asked how we might know when his second coming was near, he gave a fourfold sign viz., 1, war; 2, earthquake; 3, famine; 4, pestilence; and Dr. Chas. Trumbell recently called attention to the fact that we have had this fourfold sign in a single decade. The greatest war in the history of the world was the World War, the greatest earthquake was the one in China that destroyed hundreds of thousands of lives and moved mountains. The greatest famine was that in Russia. The greatest pestilence, of course, was the 'Flu epidemic which took more lives than the entire war, "and these all occurred within the ten years from 1913 to 1922." And now with the nations preparing for war on such a colossal scale, surely we are living in the time referred to in Rev. xi 18, when "the nations are angry"; and with statistics showing that 80,000 people on this continent are going insane every year, and another 20,000 committing suicide annually, does this not fulfil the words of Jesus that "men's hearts would be failing them for fear as they look after those things that are coming on the earth." Luke xxi 26. And again, as we see the struggle between capital and labor assuming almost world-wide proportions, we certainly are in the time foretold in James v 3-8, when "Rich men have heaped treasure together in the last days" and "the hire of the laborer which is kept back by fraud crieth" and the "cries have entered into the ears of the Lord" and the exhortation is: "Be patient brethren, stablish your hearts, for the coming of the Lord draweth nigh," verse 8.

Oh, present conditions are indeed appalling, and surely we should not ignore, much less scoff, at Bible prophecy "which shines as a light in a dark place," II Peter i 19. But rather let us "take heed to ourselves," as Jesus says, "lest that day come upon us unawares." Luke xxi 34. And let us look to God for deliverance from present conditions instead of depending on the vain promises of puny man.

J. ELLIS.

Sidney, B.C.

Scottish Teams In Cup Matches

Second Round of Football Classic Scheduled To-morrow; Glasgow Rangers Oppose Third Lanark; Injuries Troublesome to Several English Teams

Glasgow, Feb. 8.—The premier division has a liberal sprinkling of representatives in the second round of the Scottish Soccer Cup, to be played to-morrow. Of the twenty teams, fifteen survived the first round.

As in the initial round, four top-flight squads will be eliminated, as they are drawn against teams in the same class. The second division has eight contenders, while two minor league clubs—Rosyth Dockyard and Clachnacuddin — are still in the running.

A battle royal is likely at Ibrox Park, where the champion Rangers are hosts to Third Lanark, at present leading the second division. Another tussle between two Glasgow teams is scheduled for Celtic Park, where Celtic are drawn against Partick Thistle.

Hearts, who haven't done so well at home, entertain Kilmarnock. Queen's Park, former amateur eleven, go to Dundee. It is a toss-up who will advance to the third round when Clyde and Hamilton Academicals lock horns at the former's grounds.

London, Feb. 8.—Injuries to players are causing managers of English soccer clubs considerable anxiety and line-ups in the four big leagues for to-morrow's games will be subject to considerable change.

Arsenal, one of the lucky clubs, visit Birmingham to-morrow, and may widen their margin over Sunderland, who meet Leicester City. The northerners went into second place as the result of a mid-week draw with Aston Villa, but the point was costly, as several players were injured.

SPURS MEET DERBY

Manchester City, with a slightly inferior goal average to Sunderland, are at home to Middlesborough. Tottenham Hotspurs, near the bottom of the league, clash with the strong Derby County team at White Hart Lane. The Spurs are playing Howe at centre-half, but Hunt is still unfit and the centre-forward position will again be filled by Burgon. Chelsea will rearrange their half-backs for the game at Grimsby.

In the second division, Bolton Wanderers are at home to Sheffield United. The Lancastrians are making every effort to get Westwood fit and he has been provisionally selected. Brentford, runners-up in the standing, are out to lessen the three-point margin separating them from the leaders. For their game with Hull City they are reverting to the forward line that performed with success at the beginning of the season. The line is composed of Hopkins, Scott, Holliday, Muttit and Fletcher.

Charlton Athletic play at Milwall. In their efforts to retain top place in the southern section of the third division, the Athletic secured Welsh Torquay United's centre-half, this week, at a cost of $15,000, and he will be included in the side doing duty to-morrow. Watford, runners-up in the division, will find it hard to get points at Reading.

A great northern section battle will be fought at Halifax, where the league-leading Tranmere Rovers are the attraction.

Cavalcade Has Injured Foot

Los Angeles, Feb. 8.—Cavalcade, future book favorite to capture the $100,000 Santa Anita Handicap February 23, is suffering from an injured foot, and yesterday was scratched from the San Antonio weight-for-age handicap to be run Sunday.

LENEY GAINS SEMI-FINALS

Duncan Badminton Star Performs Brilliantly in B.C. Championships

Vancouver, Feb. 8.—Eric Leney, Duncan, led a parade of Vancouver Island and Interior shuttle stars into the semi-final rounds of all but one event as the British Columbia badminton tournament ended its second day of play yesterday evening.

Sharing the spotlight with Leney, who advanced to the quarter-finals of the men's singles, then stepped into semi-final berths in the men's doubles and mixed doubles, was a trio of Kelowna racquet wielders, Tony Pooley, Jocelyn Pease and Margaret Taylor.

After beating K. D. Creer, Vancouver, 15-0, 15-0, in the singles event, Leney paired with Tony Pooley to turn back the Vancouver pair of Reg Noble and George Sparling, 15-11, 15-8, and then formed the winning combination with Urica Norie, Duncan, to take a 15-8, 15-4 decision from Jean Partington and A. E. Peel in the mixed doubles.

MRS. UNDERHILL BEATEN

Miss Pease downed Mrs. Jack Underhill, former Dominion champion, 11-3, 5-11, 11-6, and then combined with Miss Taylor to beat Miss Norie and Dorothy Morley, Victoria, 18-15, 6-15, 15-8.

Miss Taylor and Pooley beat Dorothy Fernie, Kamloops, and Solly, Penticton, 15-10, 15-9, in the mixed doubles.

Mrs. Anna Kier Patrick won her quarter-final singles match, defeating Mrs. H. M. A. Wright, 11-1, 11-8, and then advanced into the semi-final of the mixed doubles with Archie Seymour when they scored a 3-15, 15-10, 15-0 victory over Mr. and Mrs. Jack Muir.

Miss Morley found little trouble in disposing of Elizabeth Fleck, Vancouver, 11-7, 11-7, in a singles encounter.

Jean Partington and Art Peel, Vancouver pair, beat Muriel Fernie and Norman Mustart, Duncan, 15-6, 15-9, to enter one of the remaining two brackets in the mixed doubles semi-final. Mr. and Mrs. Jack Underhill, former mixed doubles champions of Canada, entered the other bracket with a 15-10, 15-10 decision over Ian Russell and Molly Cook, Vancouver.

KENT'S

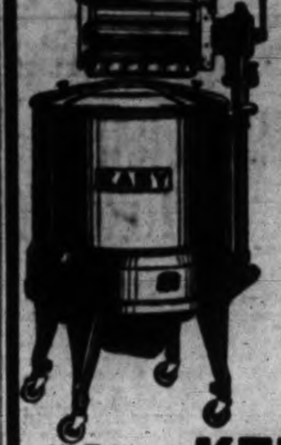

5.00 DELIVERS IT TO YOUR HOME

Why be a slave to wash-day? Let us install this new

EASY WASHER

AT $84.50

SPECIAL
Two Magic Washers
$74.50
Terms: $1.00 Weekly

641 Yates Street KENT'S Phone E 6013

ELLENSBURG BEATS U.B.C.

Scores 25 to 20 Overtime Victory in Exhibition Basketball Tilt

Vancouver, Feb. 8.—Ellensburg Normal basketball team hung up their third straight victory over the University of British Columbia five when they defeated the collegians 25 to 20 in an overtime tussle here yesterday.

Going into the second half with a 20 to 12 lead the visitors failed to find the varsity basket for so much as a lone foul shot, while the students netted eight points to tie the score and send the game into overtime.

Three free throws and a basket gave the Ellensburg quintette the decision in the overtime, as they held the British Columbians scoreless.

London Tecs Back In First Position

Windsor, Ont., Feb. 8.—Frank Nighbor's London Tecumsehs are again on the top spot of the International Hockey League.

The Tecs 4 to 1 victory over Cleveland yesterday carried them out of a second place tie with Buffalo Bisons for second place and into a tie for the lead with Detroit Olympics.

Detroit lost a chance to retain sole leadership by playing a 3 to 3 draw with Buffalo Bisons.

Hudson's Bay Company.
INCORPORATED 2nd MAY 1670.

CLEARANCE
Badminton Rackets
HALF PRICE

SPALDING CONTENDER. Regular $2.50	1.25
SLAZENGER SPECIAL. Regular $2.95	1.48
SLAZENGER DRIVER. Regular $3.95	1.98
BENTLEY ANNIVERSARY. Regular $4.95	2.48
SLAZENGER CARLETON. Regular $6.50	3.25
SLAZENGER RIDEAU. Regular $7.50	3.75

SHUTTLES
Spalding and Tru-flite Association, Regular 25c Each
5 for 1.00

—Sporting Goods, Third Floor, "The Bay"

Motor-Coach Service

TO ALL POINTS ON VANCOUVER ISLAND

3 ROUND TRIPS DAILY TO NANAIMO
Lv. Victoria - - - - 9.15 a.m.—1.30 p.m.—6.15 p.m.
Lv. Nanaimo - - - - 8.00 a.m.—1.00 p.m.—5.30 p.m.

2 ROUND TRIPS DAILY TO COURTENAY
Lv. Victoria - - - - *9.15 a.m.—1.30 p.m.
Lv. Courtenay - - - - *10.00 a.m.—2.00 p.m.
* Connecting With Campbell River Coach

2 ROUND TRIPS DAILY TO PORT ALBERNI
Lv. Victoria - - - - *9.15 a.m.—1.30 p.m.
Lv. Port Alberni - - *9.10 a.m.—2.10 p.m.
* Connecting With Sproat - Gt. Central

2 ROUND TRIPS DAILY TO YOUBOU-COWICHAN LAKE
Lv. Victoria - - - - 9.15 a.m.— 1.30 p.m.
Lv. Youbou - - - - 7.30 a.m.—*1.00 p.m.
* Except Sunday—Coach Lvs. Duncan at 3.30 p.m. Only

• FAST EXPRESS CARRIED ON ALL ROUTES •

LOW WEEK-END FARES
Good Going From Friday Noon to Sunday Midnight — Return Limit Expires Monday Midnight (Subject to Minimum Single Fare)
SINGLE FARE AND ½ FOR RETURN

Vancouver Island Coach Lines Limited
Main Depot—Broughton at Broad, Victoria
Up-Island Depots—Duncan—Nanaimo—Port Alberni—Courtenay—Campbell River
E 1177 E 1178

Securities Prices Maintain Upswing On Wall St. Board

Associated Press

New York, Feb. 8.—Led by rails and industrials, stock market prices again moved into higher territory to-day. The pace was still slow, however, as many traders waited for further confirmation of the upturn.

The closing tone was firm and transfers approximated 570,000 shares.

Business and trade news was fairly bright, Washington murmurings did not appear unduly obstructing and speculative sentiment appeared to be decidedly improved.

Car loading figures for the week ended February 2, showing a more than seasonal increase of 42,286 cars over the previous week, did not aid the bearish forces.

Aside from firmness in Dome and McIntyre, Canadian stocks were generally narrow. Dominion Stores, Canadian Pacific and International Nickel ruled unchanged to slightly lower. On the curb, Hiram Walker was steady, while Lake Shore got up 2 points. Dominion Government bonds were quiet.

The boardrooms were given a little thrill when a single transfer of 7,300 shares of Liggett and Myers preferred appeared on the ticker tape at 153½, up a point. The deal was said to have represented a "crossed" sale by one of the big commission houses.

A rally in commodities, together with an apparently brighter outlook for business generally, helped to improve sentiment in the equities division. Secondary rail bonds found a substantial demand and the United States dollar firmed in relation to leading foreign exchanges. The commodity markets appeared to have shaken off their nervousness following advices that the difficulties of some London dealers were not so serious.

Shares of Union Pacific got up 2 points. Santa Fe, Delaware and Hudson, N.Y. Central and Pennsylvania advanced fractionally to a point or more.

(By H. A. Humber Ltd.)

Dow Jones averages closed to-day as follows:

Thirty industrials—102.35, up 1.35.

Twenty rails—33.30, up 0.95.

Twenty utilities—16.73, up 0.04.

Forty bonds—86.44, up 0.26.

The range of to-day's Dow Jones averages was as follows:

INDUSTRIALS—
11.00—101.29, up 0.28.
12.00—102.10, up 1.09.
1.00—102.23, up 1.22.
2.00—102.27, up 1.26.

RAILS—
11.00—32.60, up 0.35.
12.00—33.08, up 0.83.
1.00—33.12, up 0.87.
2.00—33.06, up 0.81.

UTILITIES—
11.00—16.60, off 0.09.
12.00—16.60, off 0.09.
1.00—16.73, up 0.04.
2.00—16.70, up 0.01.

	High	Low	Close
Air Reduction	111	..	111
Allis Chalmers	16-4	16-2	16-4
American Can	115-6	113-4	114-6
American For. Power	4	..	4
American Locomotives	17-6	17-4	17-6
American Radiator	14-3	14-1	14-3
American Rolling Mills	21-3	20-5	20-5
American Smelter	34-6	34-5	34-5
American Tel.	103-7	103	103-7
American Tobacco	81-6	80-6	81-4
American Waterworks	12-1	11-4	12-1
Anaconda Copper	10-5	10-3	10-5
Atchison Railway	44-2	43-2	43-4
Atlantic Refining	24-3	23-7	23-7
Auburn	24	23-3	23-1
B. and O. Railway	11-6	11-1	11-6
Beth. Steel	30	29-4	29-4
Borden	24-3	23-7	24-3
Borg Warner	30-2	29-6	30-2
Briggs	26-4	25-4	26-4
Cal. Pack.	39-3	38-6	39-3
C.P.R.	12-5	12-3	12-3
Case (J.I.)	55-7	54-7	54-7
Caterpillar Trac.	40	39-1	39-7
Celanese Corp.	31-4	30-6	31-4
Cerro de Pasco	42-2	40-5	42-1
C. and O. Railway	42-2	41-4	42-1
Chrysler	38-5	37-5	38-5
Columbia Gas	6-6	6-6	6-6
Commercial Solvent	20-4	20	20-3
Con. Gas, xd	18-6	18-4	18-6
Cont. Oil	18	17-3	18
Deere and Co.	28-1	28	28
Dome	37-6	36-6	37-6
Douglas Aircraft	22-7	22-3	22-1
Dupont	94-6	93-4	94-2
Eastman Kodak	112-2	..	112-2
El. Auto Lite	3-7	3-2	3-5
Freeport Texas	21-7	21-3	21-7
General Food	34-7	34-2	34-6
Gen. Electric	23-3	22-7	23-3
General Motors	31-5	30-4	31-5
Goodyear	22-5	21-6	22-3
Great West Sugar	27-4	..	27-4
Great Northern	14-1	13-5	14-1
Harvester	40-6	40	40-3
Howe Sound	43-4	43	43-4
Hudson	10	9-3	10
Hupmobile Motors	3	2-6	3-1
Ind. Rayon	21-4	21-1	21-3
Int. Nickel	22-2	21-6	22-1
Int. Tel.	8-7	8-5	8-6
Johns Manville	51-6	51-1	51-6
Kennecott Copper	17	16-6	17
Kresge	20-5	20-3	20-5
L. and M. Tobacco	106	..	106
Liquid Carbonic	28-2	27-4	28-2
Loew's	33	32-5	33
Lorillard	20	19-6	20
Mack Truck	26-2	26	26-2
Mathieson Alkali	26-3	26-3	26-3
May Stores	42	41	41
McIntyre	41-2	39-6	41-2
Montgomery Ward	26-5	25-7	26-5
Nash	16	15-4	16
National Biscuit	28-6	28-1	28-6
National Dairy	12	11-4	11-6
National Distilleries	27-3	26-6	27-3
Nat. Power and Lite	6-3	6-3	6-3
N.Y. Central	17-3	16-6	17-3
North American	12	11-6	12
Northern Pacific	17-5	17-4	17-4
Ohio Oil	10	..	10
Packard	4-3	4-3	4-4
Pathe	10-7	10-4	10-4
J. C. Penny	67-6	67-4	67-6
Penn. Railway	21-7	21-3	21-5
Public Service	24-4	23-3	24-3
Pullman	48-4	47-6	48-4
Radio	5-1	5	5
Rem. Rand	9-3	9	9-3
Republic Iron & Steel	12-3	12-6	12-3
Reynolds Tobacco	47-7	47-3	47-7
Safeway Stores	48-1	38-6	38-1
Schenley	28-6	28	28-6
Sears Roebuck	35-6	34-4	35-6
Shell	6-6	..	6-6
South. Cal. Edison	11-6	..	11-6
South Porto Rico	21	..	21
Southern Pacific	15-3	14-6	15-3
Standard Brands	17-3	17-1	17-3
Standard Gas	3-4	3-4	3-4
Standard Oil, Cal.	30	..	29-6
Standard Oil, N.J.	40-1	39-5	39-5
Socony Vacuum	14	13-6	13-6
Studebaker	[illegible]	[illegible]	[illegible]
Texas Corporation	19-6	19-3	19-6
Texas Gulf	[illegible]	[illegible]	[illegible]
Timken	[illegible]	[illegible]	[illegible]
Transamerica	[illegible]	[illegible]	[illegible]
United Gas and Imp.	[illegible]	[illegible]	[illegible]
Union Carbide	[illegible]	[illegible]	[illegible]
Union Oil, Cal.	[illegible]	[illegible]	[illegible]
Union Pacific	[illegible]	[illegible]	[illegible]
United Aircraft	[illegible]	[illegible]	[illegible]
U.S. Rubber	[illegible]	[illegible]	[illegible]
U.S. Steel	[illegible]	[illegible]	[illegible]
U.S. Smelting	[illegible]	[illegible]	[illegible]
Walgreen	[illegible]	[illegible]	[illegible]
Warner Bros.	[illegible]	[illegible]	[illegible]
Westinghouse	[illegible]	[illegible]	[illegible]
Western Union	[illegible]	[illegible]	[illegible]
Woolworth	[illegible]	[illegible]	[illegible]

U.S. DOLLAR IN LONDON

London, Feb. 8.—The United States dollar gained ⅛ cent to the pound to-day, closing at $4.87 15/16.

MINES RALLY AT TORONTO

Canadian Press

Toronto, Feb. 8.—A wide upswing of prices developed on a sharp expansion of trading on the mining section of the Toronto exchange to-day. The sudden rally that came out of a clear sky on Thursday continued to-day, interrupted only by a mild profit-taking reaction around noon, gains up to 1.50 were registered in the senior gold group and up to 20 cents in the secondary golds. Silvers and base metals were firm and quiet.

Teck Hughes was the most active of the big gold producers and closed 5 cents up for the day. Wright Hargreaves gained 5, Hollinger 35, Pioneer 10, McIntyre, Lake Shore and Dome 1.00 each. Little Long Lac advanced to 7.25, but dropped before the close. Siscoe and Coniarum both added about 20 cents to Thursday's final prices.

Strong spots in the penny group were Gunnar, Bobjo, Canadian Malartic, McVittie and McWatters. The oils were slow. Acme gained a cent and Chemical Research was off 2.

(By H. E. Hunnings & Co. Ltd.)

	Close
Ashley	30
Aldermac	7½
Alexandria	1¾
Bagamac	10¾
Bear	10
Base Metals	63
Barry Hollinger	5⅛
B.R.X.	18¾
Buffalo Ankerite	365
Bobjo	34
Bunkerhill	4
Big Missouri	33
Bralorne	1075
Beattie	165
Bradian	207
Cariboo Gold	118
Castle Trethewey	66
Central Manitoba	5
Central Patricia	134
Chemical Research	..
Chibougamau	10½
Coast Copper	185
Columario	9⅛
Conarium	230
Cons. Mining and Smelting	13300
Dome	3750
Eldorado	117
Falconbridge	305
Gunnar	245
God's Lake	185
Granada	12¾
Green Stabell	..
Hollinger	1600
Howey	102
International Nickel	2315
Jackson Manion	56
Kirkland Lake	55
Lee Gold	3
Little Long Lac	710
Lake Maron	5
Macassa	244
Maple Leaf	6⅛
McIntyre	4150
McKenzie Red Lake	135
McMillan	3
McWatters	76
Mining Corporation	110
McVittie Graham	37
Nipissing	235
Noranda	3290
Paymaster	17
Pickle Crow	264
Pioneer	1040
Premier	151
Reno	145
Roche Long Lac	5½
San Antonio	430
Sheep Creek	80
Sherritt Gordon	91
Siscoe	300
Stadacona	72
St. Anthony	12¾
Sudbury Basin	136
Sylvanite	235
Teck Hughes	390
Ventures	81
Wright Hargreaves	840
White Eagle	3½
Wayside	5⅛
OILS—	
Acme	31
B.A. Oil	1550
Calmont	7
C. and E. Corporation	84
Imperial Oil	1600
International Pete.	3075
Royalite	3175

UNLISTED—	Bid	Asked
Bankfield	68	71
Gabrielle	40	46
Lagoon	11	13
Smelters	13	17
Springer	13¾	18
Sturgeon River	110	115

NEW YORK CURB

(By H. A. Humber Ltd.)

	Bid	Asked
Amn. Cynamid "B"	16⅞	16⅞
American Superpost	1	1⅛
American Gas Electric	19¾	19⅞
Brazilian Traction	9⅝	10
Cities Service	1	1⅛
Electric Bond and Share	5⅞	5⅞
Ford Motors of Canada "A"	30⅞	31
Ford Motors, England	7⅝	8
Hudson Bay Smelting	12⅝	12⅞
Humble Oil	46⅞	47⅛
Inter. Petroleum	29⅞	30
Imperial Oil	16⅛	16⅜
Newmont	36	36½
Pioneer of B.C.	10⅛	10⅜
Standard Oil, Kentucky	20⅜	20½
American Aluminum	61	62
United Gas	1⅛	1¼
Hiram Walkers	20⅞	21
Swift	18⅛	18¼
Distillers (England)	22⅞	23
Distillers Seagrams	17¼	17⅜
Gulf Oil	56⅞	57
Atlas Corporation	8⅝	8¾
Canadian Marconi	1⅛	1¼
Fisk Rubber	6⅝	6¾
Creole Petroleum	11⅞	12⅛
Cord Corporation	3⅝	3¾
Lake Shore	50	51½
Teck Hughes	3⅞	4
United Founderies	1⅛	..
Wright Hargreaves	8⅜	8⅝
Sunshine Mining	11⅝	12

Ymir Mine Head In City To-day

"Ymir will soon be one of the biggest mining camps in British Columbia. The town has grown enormously since last summer; house, hotels and stores have shot up," said O. D. Frith, manager of Ymir Consolidated Mines, who was in Victoria this morning.

Mr. Frith gave details of the company's workings, which combine the old Ymir mine and the Goodenough.

A mill is being erected, Mr. Frith stated. The Ymir mine has over 121,- tons of ore ready to be taken out, and the Goodenough 40,000 tons of a higher grade.

TO-DAY'S EXCHANGE

New York, Feb. 8.—Foreign exchange easy.

Great Britain—Demand 4.87⅝; 60-day bills 4.86⅝.

France—Demand 6.59⅛.

Italy—Demand 8.48.

Belgium—Demand 23.32.

Germany—Demand 39.97.

Canada—Demand 99.97½.

Exchange rates at 2 p.m., C.S.T., to-day were:

Pound sterling in Montreal, 4.88½.

U.S. dollar in Montreal, 1.00 3-32.

Francs in Montreal, 6.57⅛.

Pound sterling in New York, 4.87⅝.

Canadian dollar in New York, .99⅞.

LIST HIGHER AT MONTREAL

Canadian Press

Montreal, Feb. 8.—The list of the Montreal Stock Exchange staged a broad recovery in to-day's dealing and at the close of trading gains far outnumbered losses.

Dominion Coal preferred was a leader, with a jump of 5 to a new high of 120. Canadian Cottons rose 5 points to 65, and both Canada Cement preferred and Winnipeg Electric preferred rose 1½, the former at 65 and the latter at 10.

Hollinger finished with a gain of about 35 cents. Nickel firmed ⅛ at 22⅝, and Dominion Steel and Coal rose ⅛ to 3⅝.

(By H. A. Humber Ltd.)

	Bid	Asked
Alta. Pac. Grain, com.	2-6	3-4
Alta. Pac. Grain, pfd.	22-4	25-3
Abitibi	160	170
Associated Breweries	13-4	13-6
Bruck Silk	16-3	16-4
B.A. Oil	15-3	15-4
Bell Telephone	132-6	135
Can. Pacific	12-4	12-6
Canadian Bronze	30	30-4
Cockshutt Plow	7-3	..
Cons. Smelters	132	133
Dominion Glass	116	117
Dominion Bridge	30-2	30-6
Eastern Dairies	2-2	3
Distilling Seagrams	17-3	..
General Steel Wares	4-5	4-7
Hiram Walkers	26-6	26-7
Hiram Walkers, pfd.	17-4	17-6
Intl. Nickel	22	22-4
Indl. Alcohol	9-3	9-4
Imperial Oil	16-4	16-5
Intl. Petroleum	30	30-3
Imperial Tobacco	12-7	13-1
Lake Woods	11-6	12
Melchers	9-4	10-4
Melchers "B"	3	..
McColl, com.	15-1	15-3
McColl, pfd.	89-2	90
Massey Harris	4-5	4-6
Monti. Power	30-7	31
National Brewing	23-7	24
Natl. Steel Car	18-2	18-4
Power Corpn.	9-7	10
Shawinigan	15-6	15-5
Steel	61	60
Steel, pfd.	42-3	..
Malting of Canada	30	30-3
Banks—		
Bank Canada	35-6	36
Commerce	148	149
Imperial	180	..
Montreal	182	186-4
Nova Scotia	260	265
Royal	170	170-4
Toronto	225-4	..

Outside Strength And Sales Boost Winnipeg Futures

Canadian Press

Winnipeg, Feb. 8.—Sale for export of a moderate amount of Canadian wheat, coupled with strong outside markets, lifted wheat prices on the grain exchange here to-day. Values closed ⅛ cent higher, May at 83⅝ and July 83⅞ cents.

After two days of small-lot purchases, foreign buyers took an estimated 500,000 bushels of Canadian wheat to-day. This support, combined with some buying encouraged by upturns at Chicago and Liverpool, held values at higher levels most of the session.

Influenced by large Australian wheat shipments to the Orient, Liverpool closed ⅛ to ½d higher. Chicago was strong. Buenos Aires at noon was unchanged to ⅛ cent lower.

The bulk of Australia's 2,813,000-bushel wheat exports this week went to non-European countries.

Cash wheats again were neglected and cash coarse grains were enlivened only by the export sale of a small quantity of barley for deferred shipment. Rye and barley featured coarse grains futures, rye advancing 1½ cents at one period.

Wheat—	P. Clo.	Open	High	Low	Close
May	83-1	83-4	83-6	83-3	83-5
July	83-6	83-6	84-1	83-3	83-7
Oats—					
May	40-5	40-5	41-1	40-4	41
July	40-1	40-1	40-6	40-1	40-6
Rye—					
May	51-6	52-2	53-2	52-2	52
July	52-3	53	54	53-1	53-6
Barley—					
May	48-2	48-7	50	48	49-7
July	47-6	48-3	49-3	48-3	49-3
Flax—					
May	..	146-6	146-6	146-6	146-6
July	..	143-6	143-6	143-6	143-6

Cash Grain Close

Wheat—1 hard, 79⅞; 1 n, 79; 2n, 76; 3 n, 71⅞; No. 4, 66⅞; No. 5, 60⅞; No. 6, 56⅞; feed, 50⅞; track, 79⅞. Amber Durum—No. 1, 88⅞; 2, 85⅞; 3, 78⅞; 4, 75⅞; track, 88⅞; No. 1, 71⅞; No. 2, 69⅞; No. 3, 67⅞.

Oats—2 cw, 42; 3 cw, 37; ex. 1 feed, 36⅞; 1 feed, 34⅞; No. 2, 33⅞; No. 3, 30; track, 42.

Barley—3 row, 54⅞; 6 row, 49⅞; 3cw, 46⅞; 4 cw, 42⅞; 5 cw, 40⅞; 6 cw, 39⅞; track, 47.

Rye—1 cw, 49⅞; 2 cw, 49⅞; 3 cw, 48; rej. 2, 43; No. 4 cw, 41; track, 50.

Flax—1 nwc, 142; 2 cw, 138; 3 cw, 134; No. 4 cw, 136; track, 142.

INDEMNITIES FOR SATURDAY

(By H. A. Humber Ltd.)

Winnipeg

Wheat—	Bid	Offer
May	82-3	83-1
July	82	82-4
Oats—		
May	60-5	61-3
Rye—		
May	53-2	53-7
Barley—		
May	46-3	50-6

Chicago, Feb. 8.—With arrivals of all grains in the principal United States markets to-day about the scantiest witnessed for months, prices showed pronounced strength.

Unusual broadening of shipper demand here for corn was an outstanding feature.

Corn closed firm, ¾ to 1¼ above yesterday's finish, May 84½ to ⅝, wheat ¾ to 1⅛ up, May 96⅛ to ¼, oats ⅜ to ⅝ advanced, and provisions showing 17 to 40 cents gain.

Wheat—	P. Clo.	Open	High	Low	Close
May	[illegible]	[illegible]	[illegible]	[illegible]	[illegible]
July	[illegible]	[illegible]	[illegible]	[illegible]	[illegible]
Sept.	[illegible]	[illegible]	[illegible]	[illegible]	[illegible]
Corn—					
May	[illegible]	[illegible]	[illegible]	[illegible]	[illegible]
July	[illegible]	[illegible]	[illegible]	[illegible]	[illegible]
Sept.	[illegible]	[illegible]	[illegible]	[illegible]	[illegible]
Oats—					
May	[illegible]	[illegible]	[illegible]	[illegible]	[illegible]
July	[illegible]	[illegible]	[illegible]	[illegible]	[illegible]
Sept.	[illegible]	[illegible]	[illegible]	[illegible]	[illegible]
Rye—					
May	[illegible]	[illegible]	[illegible]	[illegible]	[illegible]
July	[illegible]	[illegible]	[illegible]	[illegible]	[illegible]
Sept.	[illegible]	[illegible]	[illegible]	[illegible]	[illegible]

VANCOUVER WHEAT

Vancouver, Feb. 8.—Vancouver wheat cash prices:

	Straight	Tough
No. 1 hard	79⅞	77⅞
No. 1 northern	79⅞	77⅞
No. 2 northern	76⅞	74⅞
No. 3 northern	73⅞	69⅞
No. 4 northern	67⅞	62⅞
No. 5 wheat	62⅞	59⅞
No. 6 wheat	57⅞	54⅞
Feed	53⅞	50⅞
Track	79⅞	..

LIVERPOOL

Liverpool, Feb. 8.—Following are to-day's per bushel wheat quotations, c.i.f. Liverpool, in Canadian funds at current sterling exchange rate of $4.88, as supplied by Broomhall. Shipment February:

	To-day	Yest.
No. 1 Man. nor., Vancouver	94⅞	94
No. 1 Man. nor., Atlantic	93⅞	92⅞
No. 2 Man. nor., Vancouver	90⅞	90
Argentine (Rosafe)	61⅞	61⅞
Argentine (Barusso)	62⅞	61⅞
Australian (afloat)	71	71
West Australian	71⅞	71⅞
French (February-March)	86⅞	86⅞

INDUSTRIALS HOLD GAINS

Canadian Press

Toronto, Feb. 8.—Trading was spotty on the industrial section of the Toronto Exchange with the price tone holding to the upside.

Volume bulked in food, Distillers Seagrams and Nickel, and also in some of the oils. Ford A gained ⅛ to 30⅞, and Nickel closed ⅛ up at 22. Brazilian was unchanged. Distillers Seagrams, Walkers common and Industrial Alcohol was up ⅛ to ½.

Cement preferred closed 2 points up, while higher prices ruled for Building Products, Canada Dredge and Dominion Tar preferred. Hamilton Bridge continued weak.

In the miscellaneous section Hamilton Cottons preferred and Goodyear D advanced a point each.

(By A. E. Ames & Co.)

	Bid	Asked
Bell Telephone	133½	134
Brazilian T. L. and P.	9⅞	10
B.A. Oil	15⅛	15½
Canada Cement	7¼	7½
Canada Cement Pfd.	62½	64
Canadian Pacific	12⅝	12¾
Con. Mining and Smelting	131	133¾
Ford "A"	31	31½
Gypsum Lime and Alab.	6¼	6½
Imperial Oil	16⅜	16½
Imperial Tobacco	13	13¼
Inter. Petroleum	30	30½
McColl Frontenac	15¼	15½
McColl Frontenac Pfd.	90	92
Montreal Power Com.	30½	31
Shawinigan W. and P.	16	16½
Bank of Montreal	185	186½
Royal Bank	170	171½

Sheep Creek Jumps Sixteen Points On Vancouver Market

Canadian Press

Vancouver, Feb. 8.—Sheep Creek came out for a sharp increase in the morning session of the Vancouver stock exchange to-day, closing up 16 cents to 80.

The entire market was stronger. Kootenay Belle gained 2 cents to 67 with Gold Belt up a similar amount to 43. Dentonia was also up 3 cents to 46, while Orange increased ½ cent to 16.

(By C. M. Oliver & Co. Ltd.)

(Noon Close)

	Bid	Asked
Alexandria Gold	1⅜	..
Bayview	1	..
B.C. Nickel	43	44
Big Missouri	32	33
Bralorne	1065	1080
Bradian	220	226
Bridge River Con.	5⅛	6
B.R.X.	18	19
Canadian Rand	5⅛	6
Cariboo Gold	119	125
Congress	..	20½
Dalhousie Mines	..	..
Dictator	3	4⅞
Dentonia	46	50
Dunwell	11	13
Georgia River	..	..
Golconda	30	33
Gold Belt	42½	43
Gold Mountain	..	8
Orange	15	16½
Glacier Creek	4⅞	..
Grandview	1⅜	..
Grull Wihksne	1⅜	3⅞
Hercules Con.	1⅜	1⅞
Hedley Amalgamated	..	..
Home Gold	10	11
Independence	..	..
Kootenay Belle	66	70
Lakeview	⅝	..
Mak Siccar	12	..
Marmot Metals	..	..
Meridian	15½	16⅜
Minto	10½	10⅞
Morning Star	9	9⅜
Morton Woolsey	..	1⅛
National Silver	3⅜	4
Noble Five	5⅜	6
Nicola	16	18
Atlin Pacific	..	10
Pend Oreille (con.)	90	..
Pilot Gold Mines	6⅜	7
Pioneer Gold	1010	1050
Premier	150	151
Premier Border	⅜	1
Porter Idaho	7⅜	8⅜
Reno Gold	141	142
Reward	4	4⅜
Rufus Argenta	..	1
Ruth Hope	3	..
Reeves McDonald	13	16
Sally	43	46
Salmon Gold	11⅜	13
Silvercrest	1⅜	..
Snowflake	⅝	1
Taylor Bridge	30	31
Taylor Windfall	15	..
United Empire	..	..
Vidette	32	36
Waterloo Gold	4	4⅜
Viking	..	1
Waverly	⅜	1
Wayside	8	9⅜
Whitewater	4	4⅜
Ymir Yankee Girl	60	65
OILS—		
A.P. Consolidated	8⅜	..
Amalgamated	1	1⅜
Anaconda	3	3⅜
C. and E. Corporation	82	86
Calmont	6	..
Crow's Nest	6	..
Dalhousie Oil	36	..
Devinish	3⅜	..
Freehold	4⅜	..
Home Oil	60	..
Highwood Sarcee Oil	14	..
McDougall Segur	3⅜	5
McLeod	45	50
Madison	⅝	..
Mar-Jon	12	13
Mercury Oil	13⅜	13⅞
Merland	17	19
Okalta Com.	..	..
Pacalta	6⅜	6⅞
Royalite	..	20
Wellington	4	..
United Oil	6⅜	6⅞
INDUSTRIALS—		
Breweries and Distilleries	..	80
Coast Breweries	1350	1370
Inter. Coal and Coke	16	..

Vancouver, Feb. 8.—The stock sales this forenoon on the Vancouver Stock Exchange were:

Oils

A.P. Con.—300 at .09.

C. & E.—125 at .85; 300 at .82; 300 at .81; 400 at .84; 10 at .83.

McLeod—2,000 at .46.

Mar Jon—200 at .12.

Mercury—100 at .13; 1,000 at .13½.

Ranchmen's—100 at .35.

Royalite—33 at 20.50.

United—1,000 at .06½.

Mines

Bradian—60 at 2.25; 100 at 2.27; 300 at 2.22.

Bralorne—150 at 10.75.

B.R.X.—600 at .18; 400 at .18½.

Gold B.—500 at .42; 3,000 at .43; 2,000 at .42.

Inter. C. & C.—200 at .20.

Meridian—1,000 at .15½; 2,000 at .16.

Mak Siccar—2,500 at .12; 4,000 at .12½; 100 at .12½.

Kootenay B.—1,500 at .65; 1,000 at .67; 300 at .68.

Morning Star—1,000 at .09; 1,300 at .09½; 500 at .10.

Nicola—2,200 at .16.

Pioneer—25 at 10.20.

Premier Border—1,000 at .00½.

Premier Gold—2,100 at 1.50; 1,700 at 1.51.

Reno—100 at 1.41; 2,000 at 1.42; 400 at 1.43; 100 at 1.44.

Sally—400 at .44.

Salmon—1,200 at .12.

Taylor Bridge—200 at .30.

Wayside—300 at .09½.

Atlin Pacific—3,700 at .10.

B.C. Nickel—3,000 at .44; 300 at .44½ (b-60).

Big Missouri—300 at .33.

Canadian Rand—500 at .07.

Congress—1,000 at .20½; 500 at .30; 1,000 at .21.

Grull Wihksne—2,000 at .03½.

Glacier Creek—500 at .04½.

Dentonia—400 at .46; 100 at .46½; 3,000 at .47; 1,000 at .48.

Orange—3,000 at .16.

Hercules Con.—3,000 at .01½.

Minto—500 at .10½.

Noble Five—1,000 at .05½.

Pilot—500 at .06; 3,000 at .06½.

Ruth Hope—500 at .03.

Sheep Creek—3,000 at .65; 500 at .68; 500 at .70; 1,000 at .74; 4,300 at .75; 500 at .78; 2,000 at .79; 500 at .80.

Viking—3,000 at .02½.

Vidette—100 at .32.

Ymir Yankee Girl—1,000 at .58; 300 at .60; 1,500 at .60; 500 at .61; 500 at .62.

Oils

McLeod—500 at .44.

Dalhousie—100 at .32.

Mercury—1,000 at .13¼; 300 at .13½.

Ranchmen's—700 at .35.

United—300 at .06.

Mines

Bradian—1,300 at 2.25.

Bralorne—300 at 10.75; 100 at 10.80; 100 at 10.90; 100 at 10.95; 400 at 11.00.

B.R. Con.—3,000 at .06½.

B.R.X.—500 at .18; 500 at .19.

Cariboo—400 at 1.19.

Gold B.—1,000 at .38; 200 at .39.

Kootenay Belle—3,000 at .65.

Mak Siccar—3,200 at .12.

Nicola—1,000 at .15; 200 at .15½.

Premier G.—1,000 at 1.50.

Reno—3,000 at 1.42.

Taylor Bridge—300 at .30½; 100 at .31.

Wayside—300 at .09½.

Atlin Pacific—300 at .10.

B.C. Nickel—1,000 at .43.

Congress—2,500 at .20; 1,000 at .20½; 1,000 at .20; 1,300 at .20; 200 at .21.

Dentonia—1,100 at .46.

Dictator—300 at .04.

Gold Mountain—500 at .08.

Orange—300 at .16.

Hercules C.—4,000 at .01½.

Minto—2,300 at .10½; 500 at .10¾.

Noble Five—500 at .05½.

Porter Idaho—1,000 at .07½; 4,000 at .08.

Sheep Creek—4,000 at .80.

Silvercrest—3,000 at .01½.

Ymir Yankee Girl—500 at .57; 500 at .58.

Canadian Dollar Finishes Lower

Canadian Press

New York, Feb. 8.—Mild irregularity developed in the foreign exchange markets towards the close to-day.

The Canadian dollar ruling a little lower, closing at ⅛ per cent discount against 3-32 yesterday. Sterling finished at $4.87⅝ for a net loss of ¼ of a cent. The French franc, closing at 6.59⅛, showed a net gain of .00⅛ of a cent.

BAR GOLD

London, Feb. 8.—Bar gold advanced ½d to 142s 1¼d. (U.S. equivalent, $34.68.)

Montreal, Feb. 8.—Bar gold in London down 1 cent at $34.71 an ounce in Canadian funds: 142s 1¼d in British funds. The fixed $35 Washington price amounted to $35.04 in Canadian funds.

NEW YORK METALS

New York, Feb. 8.—Copper quiet; electrolytic, spot and future, Blue Eagle, 9.00.

Tin steady; spot and nearby, 51.10 to 51.30; future, 50.65.

Iron quiet, unchanged.

Lead steady; spot New York, 3.60; East St. Louis, 3.45.

Zinc dull; East St. Louis spot and future, 3.70.

Aluminum, 19.00 to 20.00.

Antimony, spot, 14.00.

BAR SILVER

New York, Feb. 8.—Bar silver steady and unchanged at 54¾ cents.

London, Feb. 8.—Bar silver firm, 1/16 higher at 24 7/16d. (U.S. equivalent, 53.½ cents.)

LONDON METALS

London, Feb. 8.—Closing: Copper, standard spot, £27 5s; future, £27 10s. Electrolytic, spot, £30; future, £30 10s.

Tin, spot, £228 10s; future, £226 12s 6d.

Lead, spot, £10 1s 3d; future, £10 7s 6d.

Zinc, spot, £11 17s 6d; future, £12.

BOND MARKET IMPROVEMENT

Associated Press

New York, Feb. 8.—The bond market continued to show moderate improvement to-day, and the turnover was much heavier than on recent dull sessions.

Baltimore and Ohio 4½ were ¾ of a point higher at 83¼. Great Northern 4½ sold one point higher at 77¾, and Southern Railway 4s were ¾ higher at 56.

International Telephone 5s were in active demand and gained fractionally. The foreign section was quiet. German bonds improved.

DOMINION

(By A. E. Ames & Co. Ltd.)

	Bid	Asked
5 % 1936	104.75	105.25
5½ % 1937	109.75	110.25
4½ % 1940	107.75	108.50
5 % 1940	[illegible]	110⅝
5 % 1941	111.25	111.75
5 % 1943	[illegible]	[illegible]
4½ % 1944	[illegible]	[illegible]
4 % 1945	[illegible]	[illegible]
4½ % 1946	[illegible]	[illegible]
3¾ % 1949	[illegible]	[illegible]
4 % 1952	[illegible]	[illegible]
4½ % 1958	[illegible]	[illegible]
4½ % 1959	[illegible]	[illegible]
G.T.P. 3% 1962	[illegible]	[illegible]
Do. 4% 1962	[illegible]	[illegible]
C.N.R. 3% 1950	[illegible]	[illegible]
Do. 3½% 1950	[illegible]	[illegible]
Do. 4½% 1951	[illegible]	[illegible]
Do. 4½% 1954	[illegible]	[illegible]
Do. 4½% 1957	[illegible]	[illegible]
Do. 4½% 1955	[illegible]	[illegible]
Do. 4½% 1956	[illegible]	[illegible]
Do. 5 % 1954	[illegible]	[illegible]
Do. 5 % 1969	113.25	114.00

CORPORATION

(By Burns & Wainwright Ltd.)

Public Utilities—	Bid	Asked
B.C. Power 5% 1960	101.25	102.25
B.C. Telephone 5% 1960	[illegible]	[illegible]
B.C. Electric 6% pfd.	[illegible]	[illegible]
B.C. Telephone 6% pfd.	[illegible]	[illegible]
Calgary Power 5% 1960	[illegible]	[illegible]
C.P.R. 4½% 1944	[illegible]	[illegible]
Can. North. Power 5% 1953	[illegible]	[illegible]
Gatineau Power 5% 1956	[illegible]	97.50
Western Power 5% 1949	104.50	105.50
Industrials—		
Abitibi P. and P. 5% 1953	36.00	37.50
B.A. Oil 5% 1945	[illegible]	[illegible]
Burns & Co. 5½% 1958	42.00	44.00
Canada Cement 5½% 1947	102.50	103.50
Gen. Steelwares 6% 1952	[illegible]	97.00
Federal Grain 6% 1949	[illegible]	[illegible]
McColl Frontenac 6% 1949	104.00	[illegible]
Simpson's Ltd. 6% 1949	102.50	103.50

PROVINCIALS AND MUNICIPALS

(By Burns & Wainwright Ltd.)

	Bid	Asked
Alberta 4% 1954	[illegible]	[illegible]
Do. 4½% 1962	[illegible]	[illegible]
Do. 5% 1960	[illegible]	[illegible]
Do. 5% 1957	[illegible]	[illegible]
British Columbia 4% 1957	[illegible]	[illegible]
Do. 4½% 1960	[illegible]	[illegible]
Do. 5% 1953	[illegible]	[illegible]
Do. 5½% 1955	[illegible]	[illegible]
Do. 6% 1967	[illegible]	[illegible]
Manitoba 4% 1960	[illegible]	[illegible]
Do. 4½% 1951	[illegible]	[illegible]
Do. 5½% 1955	[illegible]	[illegible]
Ontario 5% 1942	[illegible]	[illegible]
Do. 4½% 1965	[illegible]	[illegible]
Quebec 4½% 1958	[illegible]	[illegible]
Do. 4% 1963	[illegible]	[illegible]
Saskatchewan 6% 1954	[illegible]	[illegible]
Do. 4½% 1951	[illegible]	[illegible]
Do. 5% 1960	[illegible]	[illegible]
Do. 5½% 1953	[illegible]	[illegible]
Do. 6% 1952	102.00	103.00
Municipal—		
Saanich 5% 1951	99.00	101.50
Victoria 5% 1945	[illegible]	[illegible]
Vancouver 5% 1960	[illegible]	[illegible]
G. Van. W. Dis. 4½% 1967	[illegible]	[illegible]
Edmonton 4½% 1945	[illegible]	[illegible]
Do. 5% 1941	[illegible]	[illegible]
Montreal 5% 1940	[illegible]	[illegible]
Quebec 5% 1953	[illegible]	[illegible]
Winnipeg 4½% 1961	97.00	98.00

FOREIGN

(By Burns & Wainwright Ltd.)

	New York Asked
Argentine 6% 1957	[illegible]
Australia 5% 1957	[illegible]
Austria 7% 1943	[illegible]
Belgium 6% 1955	[illegible]
Bogota 8% 1945	[illegible]
Denmark 5½% 1955	[illegible]
French 7½% 1941	[illegible]
German Gov't 7% 1949	[illegible]
Japan 6½% 1954	[illegible]
Minas Geraes 6½% 1958	[illegible]
Norway 6% 1944	[illegible]
Queensland 6% 1947	[illegible]
Rome 6½% 1952	[illegible]
Sweden 5½% 1954	101.50

New Companies In B.C. Formed

Fifteen Incorporations This Week, Registrar's Office Announces

Fifteen new companies were incorporated in the province during the last week, according to the Registrar of Companies office. Two were mining promotions and others covered a variety of endeavors.

The full list follows:

B. Wainberg & Company Limited, $30,000, Vancouver.

Cariboo Lodge Holding Company, $10,000, Barkerville.

Cimbria Packing Company Limited, $10,000, Vancouver.

Dent Limited, $15,000, Vancouver.

Federated Holdings Limited, $10,000, Vancouver.

Ferris Distributors Limited, 100,000 shares, Vancouver.

Greater Vancouver Health League, Vancouver.

Huntington Rubber Mills of Canada Limited, 500 shares, Vancouver.

International Gold Mines Limited, $1,500,000, Vancouver.

Isle Pierre Community Association, Isle Pierre.

Milk Shippers Agency Limited, $10,000, Vancouver.

P. & T. Chemical Company Limited, $10,000, Vancouver.

Richmond, Oke & Duke Limited, $10,000, Vancouver.

Rump & Sendall Limited, $10,000, New Westminster.

Wilson Insurance Agencies Limited, $10,000, Vancouver.

CALGARY LIVESTOCK

Calgary, Feb. 8 (Canadian Press)—Thursday, 112 cattle, eight calves, 865 hogs and 300 sheep and lambs. On Friday, up to noon, 125 cattle and 277 hogs.

The cattle market was unchanged. Hogs were steady, selects $7.25, bacons $6.75 and butchers $6.25 off trucks.

Cattle—Common to medium butcher steers, $2.50 to $3.25. Good butcher cows $2.00. Common to medium veal calves, $3.50 to $4.

LONDON MARKET

London, Feb. 8.—A quiet and uncertain tone prevailed on the Stock Exchange to-day owing to trouble in the commodity markets. Home rails, German bonds and rubber shares improved. Transatlantic issues were firm, and Argentine rails advanced on good trade and exchange prospects. Other sections eased. The market closed irregular.

Toronto, Feb. 8.—Wholesale produce prices: Eggs, grade "A" large, 26c doz.; churning cream, No. 1, 25c lb.; butter, No. 1 solids, 25c lb.

STORM LOSSES ARE MILLIONS

Estimates in British Columbia Give Big Total; Railways Suffered Most

Canadian Press

Vancouver, Feb. 8.—Rehabilitation of British Columbia continued apace to-day as estimates of property damage which followed the severe blizzard of January 20 and ensuing floods and snowslides, extended into millions of dollars.

Work crews have made further progress in the enormous task of reconstructing shattered telegraph, telephone and power lines; but extra gangs still labor on railroads and highways, rebuilding shattered bridges, filling in washouts and clearing slides.

The chaos of storm wreckage has been removed largely, however, and the repair army is advancing more rapidly with definite plans for reconstruction.

MANY NOT LISTED

Damage of $1,750,000 was estimated in a survey conducted to-day, but this did not include the great losses in private property and the damage to standing timber throughout the province. Aggregate estimates of this damage will probably never be made.

In addition, the seven-day tie-up of rail transportation east of Vancouver and disruption of wire communications, almost complete on the lower mainland for five days, brought business in certain lines in Coast cities practically to a standstill, and caused losses of hundreds of thousands of dollars.

A. E. AMES & CO.
LIMITED
Established 1889
INVESTMENT SECURITIES
Montreal New York Toronto Vancouver London, England
603-620 Belmont House VICTORIA Telephone E 4171

VANCOUVER CITY BONDHOLDERS' MEETING
As we shall be represented at this meeting we will be pleased to act on behalf of local holders.
BURNS & WAINWRIGHT LTD.
405-6-7 CENTRAL BLDG. PHONE G 4107-4108

WE OFFER COMPLETE INVESTMENT SERVICE
BONDS AND STOCKS
DIRECT WIRE COMMUNICATIONS ALL MARKETS
C. M. OLIVER & CO. Ltd.
(ESTABLISHED 1907)
209-10-11 Sayward Bldg. C. S. Henley, Victoria Manager Phone E 4117

H. A. HUMBER LTD.
TORONTO AND VANCOUVER
MINES AND INDUSTRIALS
LISTED AND UNLISTED
Continuous Quotations Over Our Direct Private Wire
Suite 26, Arcade Building Phones E 1101, E 1102

CHEER UP B.C.

PIONEER, the richest mine of its size or greater on the continent, SECOND RICHEST in the world, brought forth over $3,000,000, while its close neighbor, BRALORNE, separated by 6,000 feet of ground presumably covering the continuation of the prolific vein system, was responsible for new gold worth $1,500,000.

Unless some geological miracle happens the ground lying between, operated by BRADIAN MINES, under direction of BRALORNE, will supplement the riches of its neighbor within a short time.

(Above Quotations from Sun, February 3)

Colonist of February 2, 1935, writes: PIONEER, BRALORNE and BRADIAN gain as other Listings lost gound.

Advice:

Hold Present Stock in Above

New Egg Price Plan In Britain

London, Feb. 8. — A marketing scheme has been prepared which involves a fixed national price for home-produced eggs.

This price, it was learned to-day with announcement of completion of the scheme, will be fixed each week by a special committee of the marketing board sitting in London, and the price will be by the dozen, which retailers shall pay to suppliers according to grade.

Each week the national-fixed price will be made public so the consumer will know whether he is being overcharged or not. The price is variable only in the case of bulk sales to wholesalers and co-operative stores, or chain shops, which will be allowed a discount.

STEEPLEJACKS FIND IT SAFE

(Continued from Page 1)

Slowly he wormed his way around the scaffolding to the outlet.

There was scaffolding outside. This was where the steeplejacks had climbed up the outside of the spire. He leaned out and shouted. There was no reply. The newspaper reporter shouted again.

Fortune favored the brave, for though his shouts could not be heard, the steeplejacks were coming down for the lunch hour.

"NOTHING AT ALL"

"Say it's nothing at all," said Leonard Crowley. "It's safer up there than on the streets."

"Oh, it's just like sitting on a chair," declared George Stove. "Would you like to go up?"

"N-no th-thanks," said the reporter.

In the dusty, gloomy interior of the spire, hanging on to the scaffolding with might and main, the reporter had one of the strangest interviews.

Mr. Crowley and Mr. Stove were in good humor.

"If you want to be a good steeplejack, you should have big eyebrows so you can hang on by them," he said.

They had been steeplejacking for sixteen years and nothing was too high for them. Both of them lived at 2145 Carrol Street in the city but, due to their profession, they had traveled all over the United States and Canada.

They had been working on St. Andrew's Cathedral for some time, only the rain had delayed them. They had removed the statue of St. Andrews which stood above the entrance, and replaced it with a clock. Now they had just taken down the weather vane off the spire, and were putting an iron cross in its place.

COLD

Mr. Crowley explained that he worked on the ladder, while Mr. Stove was up at the top. They passed the things to each other by means of a system of block and tackles.

Yes, they enjoyed the view, they said, but they did not like the weather. It was too cold, and meant they had to come down every so often which hindered their work. Otherwise, they could sit up on the top of the cathedral all day.

TWO DISMISSED IN VANCOUVER

(Continued from Page 1)

Wrestling Commission, a post he held until the beginning of this year when he was replaced by Police Chief W. W. Foster at the request of Mayor McGeer.

For ten years he has been the western representative of the Dominion board of control on billiards.

Some years ago he held the chairmanship of the Vancouver Central Conservative Association for two terms.

SPEAKER'S TEA IS CANCELLED

Toronto, Feb. 8.—There will be "no juggling of teacups at the opening of this session," Premier Mitchell F. Hepburn said to-day in announcing cancellation of the customary reception in the Speaker's chambers following the opening of the new Ontario Legislature February 20.

"There will be no Speaker's tea," he said. "That was cut off yesterday. In this period of distressed municipalities we are not going to spend the amount involved."

The Premier said 90 per cent of the people of Ontario were behind the government in the move and the "over-burdened taxpayers on the back concessions" are thankful they have a government in power that will keep its election promises.

"Whatever they have at the opening of the Legislature is not going to cost the province any money," he said. "It is done, it's off."

TWO ROBBERS SHOT TO DEATH

Associated Press

Pittsburgh, Feb. 8.—Two suspected robbers were shot to death in a gun fight with state police after an automobile chase near suburban Unity late to-day.

Mr. And Mrs.

Bringing Up Father

Boots And Her Buddies

Alley Oop

Ella Cinders

Tarzan of the Apes

The Gumps

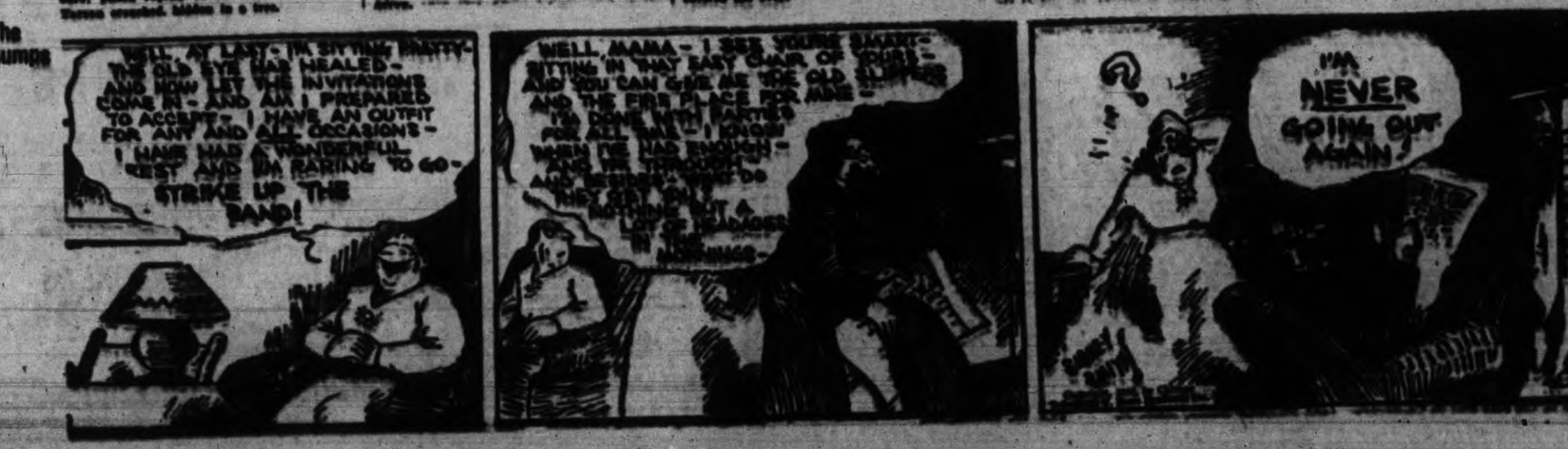

Dorothy Dix

Do men really prefer women who are intellectual lightweights? Are brains a handicap rather than a help to a maiden in securing a husband? No one should be better able to answer this momentous question than the girls who attend colleges where the proper study of womankind is man, and it is reported from the most famous of these institutions of higher learning that the coeds are deliberately flunking their exams because they believe that men like them dumb.

They have good reason for thinking thus, because men have ever been more interested in the outside of a woman's head than they have in what was inside of it. If is the girl who has a peaches-and-cream complexion and starry eyes and lovely tresses who has dates to burn and her dances cut into mince meat, while her homely and intellectual sister is left to spend her evenings reading an improving book and to paper the wall at parties. The first question any man ever asks about a woman is whether she is a good-looker or not, never whether she is clever.

When a hostess is going to have a girl visitor and is trying to "sell" her to the young men of her acquaintance, she would never dream of making the mistake of telling how brilliant Mary is and how many degrees she has taken, nor that she reads Plato in the original Greek, for well does she know that even if a rumor of her belonging to the intelligentsia got out, wild horses could not drag a youth near her. It would be a greater blight upon her than a scandal.

There are two obvious reasons why men turn thumbs down on the intellectual woman. The first reason is that if women are highly educated they are likely to be show-offs and argumentative and willing to discuss no more lightsome topic of conversation than Einstein's theory of relativity, and if they are witty they are practically certain to be sarcastic, and both of these are abhorrent to men.

In his association with men, in the exercise of his profession or business, a man gets all of the serious talk he wants and does all of the profound thinking of which he is capable, and he turns to women for a different sort of mental pabulum. He wants them to rest him by idle chitchat and gossip. In a word, men have furnished him with the roast beef and potatoes and he wants women to supply the whipped cream dessert.

While as for a woman intellectual, men flee from her for their lives. They are frightened, just they be her next victims.

The main reason, however, that men do not like intellectual women is the masculine vanity that makes it imperative for a man to feel superior to women. That is why Johnny Jones who quit school in the second grade does not rush a college graduate who was honor woman in her class. It makes him feel like a fool for her to ask him what he thinks of the trend in modern poetry, when the extent of his reading is the headlines in the newspapers and the comic strip and the sports page.

Even cleverer men than Johnny Jones find it more agreeable to have females sit at their feet and look up to them as oracles than to have their opinions challenged by well-informed females who have all the dope and statistics on the subject at their fingers' end. Any girl who can roll her eyes at a man and murmur convincingly "how wonderful you are" can wig-wag hands down over a highbrow in a popularity contest.

But—and there is always a but in a woman's dealings with a man—while apparently men prefer female morons, in reality they want a woman to have plenty of sense. Especially after marriage. Before marriage it did not matter that "Pretticine" brain only functioned intermittently, but after marriage they want it to hit on all eight cylinders.

A man wants his wife to have enough good, hard horse sense to take marriage as it comes and make the best of it instead of going into hysterics over the inevitable hard sledding it entails. He wants her to have enough intelligence to run her end of the business as efficiently as he does his. He wants her to have enough gumption to know when and how to push him up the ladder of success, instead of being a weight about his feet.

He wants her to entertain and amuse him instead of sending him out to hire for some woman to "understand" him pending he is so bored at home. But he does not want her to flaunt her college degree in his face, or correct his grammar or his pronunciation, or to ever let him know how she manages him.

In short, the cleverer a woman is, the more she hides it from men, and that is what these coed girls have found out. Which shows that the higher education of women pays.

DOROTHY DIX.

Copyright by Public Ledger Inc.

Uncle Wiggily's Snow Slide

By HOWARD R. GARIS

Uncle Wiggily was reading the newspaper to Sally Walker—sister's daughter she was, when, all of a sudden, he smelled smoke billowing from Nurse Jane's kitchen.

"I hope Miss Fussy Wussy isn't burning the carpet sweepers she promised to bake for us," said the old gentleman to Sally. "Had better hop out there and see what makes that smoke." So they went out of the smoke and block into the living room where he did.

Nothing was in Nurse Jane's kitchen. Quite. Finally Sally noticed where. The musical lady housekeeper, coughing and sneezing and trying to open some of the windows to let the smoke out.

"What's the matter, is the bungalow on fire?" asked Uncle Wiggily.

"No, it isn't," said Nurse Jane. "The only fire in the stove, but it's burning beautifully."

"Why does the stove smoke?" asked the rabbit gentleman. "Never heard before that there has been a fire in it all winter."

"I think the chimney is coming up," said Nurse Jane.

"What with?" asked Mr. Longears.

MAKING THE SNOW

"The snow," answered Miss Fussy Wussy. "You see, I let it snow last night, while I was asleep, and when I woke up, the stove pipe was full of snow. I guess the chimney and it is to stopped up that pipe of the smoke can't go up the chimney as it should."

"Won't the heat from the stove melt the snow in the chimney?" asked the Bunny gentleman.

"I have been hoping that it would, but it doesn't seem to. I started thinking, Uncle Wiggily, and I put on the water in the shower bath with the warm water. Maybe some hot water down the chimney to melt the snow!"

"Why, that," said the rabbit gentleman, "is the trouble to get warm water of the shower bath. We don't have any."

"And why not," asked Nurse Jane, "when I put some water out to the spring house for the milk? I put it in the shower bath, and then I put the water in the stove, and it will melt the snow in the chimney."

"Why, that's a good idea," said Uncle Wiggily. "Let me go out and get the water for you."

"No, I can do it myself," said Nurse Jane. "I'm used to it. I'm a good housekeeper, and I can do everything around the house."

"I don't also," said Uncle Wiggily, "I have my meals at the hotel and I don't have to do anything around the house. I'm a bachelor, you know, and I don't have to do anything around the house."

"Well,

See The Scientific American ELECTRIC HAND

See the New 1935 Terraplane and Hudson

Bigger and better than ever. New safety brakes, all metal steel tops, more power, more economy and an exclusive feature—the Electric Hand. No Gear Lever, you change gears with a touch of your finger without letting go of the wheel, from $1,131 for the 6-door Sedan.

Jameson Motors Ltd.
740 Broughton St. Phone G 1161

USED RANGES

Well-known makes at prices from as low as

$12.50

HATT'S HARDWARE

SCHOOL WEEK AT LANGFORD

Educational Topics Dealt With By Various Speakers on Visiting Day

Langford, Feb. 8.—Thirty visitors attended the schools on Tuesday afternoon to see the regular routine work of the pupils and methods employed by the teachers in the various grades. D. B. F. Bullen, president of the local Parent-teacher Association, addressed the gathering, explaining the idea and reason of the educational week, under whose auspices the programme was held. Miss Wilkie of the Esquimalt Rural Nursing Association read an interesting paper entitled "Health Education in a Small City." A sketch of the Canadian poet, W. H. Drummond, was given by E. A. St. James, who also recited "Le vieaux temps." W. E. Stevenson took as his subject "The Function of the School." Advice was given by the speaker with regard to child individuality. Miss L. Peacey, school principal, voiced the appreciation of the audience to Mr. Stevenson. An appeal for membership to the Parent-teacher Association was made by Mrs. H. A. Hincks.

Members of the Langford Women's Institute will attend the Colwood Institute meeting on Wednesday, February 20, when Hoodless Day will be observed.

Mrs. Stebbings, Regina, Sask., is spending the winter at Langford Lake as the guest of Mrs. C. Tempe.

The monthly meeting of the members of St. Matthew's Guild was held Wednesday afternoon. Mrs. H. A. Hincks presided. The offer of a concert party from Victoria was accepted for Monday, March 4, to be held at the Wishing Well, Island Highway. Mrs. H. A. Hincks, Mrs. W. E. Welch, Mrs. B. Deane Freeman and Mrs. E. C. Stewart were appointed the executive committee for the concert. The next meeting will be held at the vicarage on March 6.

The Weather

Daily Bulletin Furnished by the Victoria Meteorological Department

FAIR

Victoria, 5 a.m., Feb. 8.—The barometer remains high over this province and fine weather continues from the Coast to Manitoba. The temperatures are low in central British Columbia and more rain has fallen in California.

Reports

Victoria—Barometer, 30.16; temperature, maximum yesterday 45, minimum 34; wind, 8 miles northeast; clear.

Vancouver—Barometer, 30.14; temperature, maximum yesterday 40, minimum 30; calm; clear.

Prince Rupert—Barometer, 30.14; temperature, maximum yesterday 44, minimum 30; wind, 6 miles northwest; clear.

Estevan Point—Barometer, 30.16; temperature, maximum yesterday 50, minimum 30; calm; clear.

Tatoosh—Temperature, maximum yesterday 52, minimum 42; wind, 18 miles east; clear.

Seattle—Temperature, maximum yesterday 54, minimum 34; wind, 4 miles north; clear.

Portland—Temperature, maximum yesterday 54, minimum 34; wind, 4 miles north; clear.

Temperature

	Max.	Min.
Victoria	[illegible]	[illegible]
Nanaimo	[illegible]	[illegible]
Vancouver	[illegible]	[illegible]
Dawson	[illegible]	[illegible]
Seattle	[illegible]	[illegible]
Portland	[illegible]	[illegible]
San Francisco	[illegible]	[illegible]
Kamloops	[illegible]	[illegible]
Prince George	[illegible]	[illegible]
Grand Forks	[illegible]	[illegible]
Nelson	[illegible]	[illegible]
Calgary	[illegible]	[illegible]
Edmonton	[illegible]	[illegible]
Prince Albert	[illegible]	[illegible]
Moose Jaw	[illegible]	[illegible]
Qu'Appelle	[illegible]	[illegible]
Winnipeg	[illegible]	[illegible]
Yesterday:		
Toronto	[illegible]	[illegible]
Ottawa	[illegible]	[illegible]
Montreal	[illegible]	[illegible]
St. John	[illegible]	[illegible]
Halifax	[illegible]	[illegible]

Forecast

Victoria and vicinity for 36 hours ending 5 p.m. Saturday—Light to moderate northerly winds, continued fine, with frosts at night.

IF YOUR EARS RING WITH HEAD NOISES

If you have roaring, buzzing noises in your ears, are getting hard of hearing and fear Catarrhal Deafness, go to your druggist and get 1 ounce of Parmint (double strength), and add to it ¼ pint of hot water and a little granulated sugar. Take 1 tablespoonful four times a day.

This will often bring quick relief from the distressing head noises. Clogged nostrils should open, breathing become easy and the mucus stop dropping into the throat. It is easy to prepare, costs little and is pleasant to take. Anyone who has Catarrhal trouble of the ears, is hard of hearing or has head noises should give this prescription a trial.

Japan Wants Foreign Naval Bases To End

Wants Great Britain and United States to Do Away With Heavily Fortified Bases at Singapore and Hawaii; Wants Own Restrictions Lifted

Tokio, Feb. 8.—Japan's navy wants Great Britain and the United States to do away with heavily fortified naval bases close to her shores and at the same time wants the right to fortify islands in those waters herself.

That in effect, was the navy's viewpoint as outlined to-day by the adjutant to Admiral Mineo Osumi, Minister of the Navy.

He was explaining Osumi's statement yesterday that it was questionable whether Article 19 of the Washington Treaty should remain in force "without revision." The article contains the provisions relating to fortifications in the Pacific.

After explaining that the navy believes the status of United States fortifications at Hawaii and Britain's base at Singapore "should be reconsidered," while restrictions on Japanese islands along the Asiatic coast should be lifted, the adjutant said:

"The Japanese Navy considers it desirable to continue the non-fortifications agreement contained in Article 19 of the Washington Treaty. Its psychological value is great, although its importance as a naval defence factor has diminished since 1922 owing to the greatly extended range of naval offensive power.

"However, since the Washington Treaty has been abrogated (by Japan) Article 19 must go also unless it is incorporated in a new naval treaty or re-negotiated separately among Japan, the United States and Great Britain.

"Japan is willing to consider such re-negotiation but desires revision."

MAILS

BRITISH

Close, 4 p.m., February 8, Ss. Washington via New York.

Close, 4 p.m., February 9, Ss. Berengaria via New York.

Close, 1.30 p.m., February 10, Ss. Duchess of Bedford.

Close, 4 p.m., February 11, Ss. Deutschland via New York.

Mail intended for transmission via New York must be so marked. When sent by air over United States lines, mail may be posted two days later than the dates indicated.

WEST INDIES GENERALLY

Close, 1.30 p.m., February 10.

JAMAICA

Close, 1.30 p.m., February 8, 10.

CHINA AND JAPAN

†Heian Maru via Vancouver, February 12, 11.15 p.m.; due Yokohama, February 27.

President McKinley, February 16, 4 p.m.; due Yokohama, March 1; Shanghai, March 5; Hongkong, March 8.

*Empress of Japan, February 22, 4 p.m.; due Yokohama March 5; Shanghai, March 12; Hongkong, March 15.

President Grant, March 2, 4 p.m.; due Yokohama, March 15; Shanghai, March 19; Yokohama, March 22.

†Mail for Japan only.

*Carries mail for Honolulu.

AUSTRALIA AND NEW ZEALAND

Maunganui, via San Francisco, February 16, 11.15 p.m.; due Wellington March 4; Sydney, March 8.

Aorangi, February 27, 4 p.m.; due Auckland, March 18; Sydney, March 23.

HONOLULU

Close, 11.15 p.m., February 6, 10, 12, 18, 19, 27; March 2, 4, 5, 6, 8, 10; via San Francisco.

Close, 4 p.m., February 20, Ss. Empress of Japan.

Close, 4 p.m., February 27, Ms. Aorangi.

YUKON AND ATLIN

Close, 1.30 p.m., February 8, via Vancouver.

GULF ISLANDS

GANGES, GALIANO, MAYNE, PENDER ISLAND, PORT WASHINGTON, SALT SPRING ISLAND

Mails close Sunday, Wednesday, Friday, 11.15 p.m.; Tuesday, 10 a.m.

Mails due Monday, 7.15 p.m.; Sunday, Wednesday, Friday, 7.15 a.m.

BEAVER POINT, FULFORD HARBOR

Mails close Tuesday, 10 a.m.; Wednesday, Friday, 11.15 p.m.

Mails due Sunday, Wednesday, Friday, 7.15 a.m.

SATURNA

Mails close Sunday, Wednesday, 11.15 p.m.

Mails due Monday, 7.15 p.m.; Friday, 7.15 a.m.

SOUTH PENDER

Mails close Sunday, Wednesday, 11.15 p.m.

Mails due Monday, 7.15 p.m.; Friday, 7.15 a.m.

NORTH GALIANO

Mails close 11.15 p.m.

Mails due Monday, 7.15 p.m.

WEST COAST

Mails close 10 p.m. 1st, 11th and 21st of each month for Ahousat, Bamfield, Clayoquot, Clo-oose, Ecoole, Estevan Point, Kakawis, Kildonan, Kyuquot, Nootka, Port Alberni, Port Renfrew, Quatsino, Tofino and Ucluelet. Due 1.15 p.m., 8th, 18th and 28th of each month except Ecoole.

Mails close 10 p.m., 21st of each month, and 8 a.m., 22nd of each month for Centre Island. Due 1.15 p.m., 28th of each month.

Mails close 8 a.m., 2nd, 12th and 22nd of each month except Sundays for Clayoquot, Estevan Point, Kakawis, Kyuquot and Tofino.

Mails close 8 a.m., 6th, 16th and 26th of each month, except Sundays, for Clo-oose and Port Renfrew.

Mails close 8 a.m., Thursday and Saturday, for Bamfield, Ecoole, Kildonan, San Mateo, Sechart and Ucluelet. Due 5 p.m., Tuesday and Saturday.

Mails close 11.15 p.m. Monday, and 1.15 p.m. Fridays, for Holberg, Port Alice and Quatsino. Due 7 a.m., Tuesday and Friday.

Mails close 10 p.m., 1st of each month and 8 a.m., 2nd of each month, for Cashalot. Due 1.15 p.m., 9th of each month.

NOTED TRAVELER DIES IN LONDON

Canadian Press

New York, Feb. 8.—Herbert Weld, scholar, explorer and big game hunter, died in London, according to a special dispatch to The New York Times to-day. He was eighty-three.

SIDNEY FERRY SINKS YACHTS

Ms. Rosario on Rampage in Lake Union as She Leaves Drydock After Overhaul

Seattle, Feb. 8.—Veering out of control as she passed out of the Montlake Canal into Lake Union yesterday evening, the ferry Rosario crashed into a fleet of small yachts and a houseboat moored at the foot of University Way—causing damage estimated at from $5,000 to $7,000.

Two of the yachts, the Falcon and the Rosita were sunk. Another, the Harmony, was staved through by the crash, but was saved from sinking by the quick use of pumps.

Four other yachts were slightly damaged. One end of the houseboat, owned by Verne Thompson, was broken into splinters. No one was injured by the unusual mishap.

STRUCK HOUSEBOAT

Tony Jensen, operator of the yacht moorage, said the Rosario veered suddenly as she left the canal, then sped swiftly towards his dock. The ship struck Thompson's houseboat first, tearing the end off the house and float, and then crashed her shovel-nose into the fleet of yachts.

Jensen said Capt. H. A. Aikin, master of the Rosario, declared his ship's steering apparatus had failed in the narrow channel, throwing the Rosario completely out of control. No passengers were on the ferry at the time.

The fireboat Snoqualmie and the Leschi and Ballard Harbor patrol boats were dispatched to the scene to disentangle the wreckage.

The Rosario, owned by the Puget Sound Navigation Company, was proceeding from drydock near Kirkland to the Sound to resume her run between Anacortes and Vancouver Island.

The ferry Quilcene has been taking the place of the Rosario on the run between Sidney and Anacortes during the last few days. A. C. Stickley, local agent for the Puget Sound Navigation Company, said this morning. She will maintain the service between the island and the mainland until the Rosario is ready again for the run.

Automobile travel between Sidney and Anacortes has been exceedingly good this winter and has justified the action of the officials of the steamship company in maintaining the service. It is the first time a ferry has connected the two points the whole year round.

Sailing Ships May Race Again

After being held for nearly a week by easterly winds off Cape Flattery, the sailing schooner Commodore, on her way from Honolulu to Bellingham, passed off Victoria early this morning. She was in tow of a Seattle tugboat.

The veteran Pacific windjammer for two days was sixty-five miles southwest of the cape, unable to make any headway. She made a good passage up from the Hawaiian Islands.

In Bellingham the Commodore will meet her old rival, the Vigilant, which is now loading lumber for Hawaiian ports. It is possible the two ships will get away for Honolulu about the same time, thus staging another unofficial sailing ship race over the 2,400-mile course between Cape Flattery and Diamond Head.

Exposition To Attract Many

Elaborate plans are being made to make the California Pacific International Exposition in San Diego next May an outstanding event of the year. It will open on May 29.

A great air display will be one of the features of the exposition. One of the greatest peacetime armadas in history will be assembled over the exposition grounds and more than 1,000 planes will take part. In the harbor the mighty vessels of the United States fleet will be available for inspection, together with many merchant and naval ships of foreign lands.

To this exposition have been invited H.M.C.S. Skeena and H.M.C.S. Vancouver of the Esquimalt naval station. They may be in southern waters at that time, returning from their cruise to the West Indies.

The exposition will be centred in a magnificent 1,400-acre park in the heart of San Diego. Permanent exhibits and activities will add much to the pleasure of the visitors. There are the Palace of Fine Arts, the great Palace of Man and the famed zoo, containing animals from many parts of the world.

G. A. McNicholl Is Visitor Here

Making his first trip to Victoria in several months, George A. McNicholl, general passenger agent in British Columbia for the Canadian National Railways, with headquarters in Vancouver, was in the city yesterday.

Mr. McNicholl has been in ill health for some months and was confined to his home. His business associates in Victoria yesterday were glad to see him looking himself again. He called on local transportation men in company with Charles F. Earle, local representative of the C.N.R.

Mr. McNicholl spoke with optimism of the outlook for the 1935 season to Alaska. He said he was sure the four special cruises to be taken to Skagway by the Ss. Prince Robert would be popular. Already many inquiries, and some reservations, have been made in the east and in California.

PILOTS' LOOKOUT

Emma Alexander, proceeded to Seattle, inbound from California ports, at midnight.

Ontariolite, passed Victoria, outbound, at midnight.

Belpamela, loading at Ogden Point.

Stassfurt, due Victoria, for lumber, Saturday a.m.

Wyoming, due Victoria, en route to France, Sunday a.m.

SEAMAN FACES COURT CHARGE

Alva Chown of Ss. President Grant Charged With Manslaughter in Hongkong

Hongkong, Feb. 8.—Alva C. Chown, a ship's carpenter on the Ss. President Grant, was charged in police court with manslaughter to-day for the slaying here February 1 of Bruce Lindberg, twenty-year-old seaman, in a fight growing out of union activities.

The prosecution said Chown was among non-union men who joined the ship during a strike in July, 1934, and he remained after its settlement. He tried to join the union, they added, but was not allowed to, and as one of the only two non-union men aboard the ship he was frequently intimidated.

Chown did not venture ashore until the ship arrived in Hongkong from Manila, they said, when he went shopping.

Authorities said Lindberg gathered a gang of members of the crew, waylaid Chown and beat him up. Chown whipped out a knife and struck backwards at Lindberg, who was on top of him, and severed an artery in Lindberg's right thigh, the court was told.

Police rescued Chown, while Lindberg died from loss of blood.

Reindeer Head Toward Arctic

Edmonton, Feb. 8.—The 2,800 reindeer which herders for many weeks have been holding at the mouth of the Mackenzie in readiness for the ninety-mile drive across the delta to permanent feeding grounds on the shore of the Arctic are still at Shingle Pointa, according to a wireless message to The Edmonton Journal yesterday from Aklavik.

Weather, ice and snow conditions are now favorable, but herders are waiting for the approach of the full moon.

Migrating herds of Cariboo have reached Fort McPherson on the Mackenzie River, seventy-five miles south, and appear to be heading toward Aklavik, giving promise of needed meat supplies.

Deep Sea Movements

TO ARRIVE

FEBRUARY

PACIFIC RANGER, London, Glasgow, Liverpool and Manchester, February 12.

CERGALIA, United Kingdom, February 14.

RUTH ALEXANDER, San Diego, Los Angeles and San Francisco, February 14.

EMPRESS OF JAPAN, Manila, Hongkong, Shanghai, Kobe, Yokohama and Honolulu, February 15.

TANTALUS, China and Japan, February 18.

HIKAWA MARU (at William Head), Japan ports, February 18.

PRESIDENT GRANT, Philippine Islands, China and Japan, February 19.

AORANGI, Sydney, Auckland, Suva and Honolulu, February 21.

LOCH KATRINE, Rotterdam and London, February 21.

EMMA ALEXANDER, San Diego, Los Angeles and San Francisco, February 21.

PACIFIC RELIANCE, London, Liverpool, Glasgow and Manchester, February 26.

RUTH ALEXANDER, San Diego, Los Angeles and San Francisco, February 28.

MARCH

EMPRESS OF ASIA, Manila, Hongkong, Shanghai, Nagasaki, Kobe and Yokohama, March 2.

HIYE MARU (at William Head), Japan ports, March 4.

PRESIDENT JEFFERSON, Philippine Islands, China and Japan, March 5.

DELFTDYK, Rotterdam and London, March 7.

EMMA ALEXANDER, San Diego, Los Angeles and San Francisco, March 7.

NOVERIA, United Kingdom, March 7.

TALTHYBIUS, China and Japan, March 11.

PACIFIC TRADER, London, Liverpool, Glasgow and Manchester, March 12.

RUTH ALEXANDER, San Diego, Los Angeles and San Francisco, March 14.

EMPRESS OF CANADA, Manila, Shanghai, Kobe, Yokohama and Honolulu, March 17.

PRESIDENT JACKSON, Philippine Islands, China and Japan, March 19.

NIAGARA, Sydney, Auckland, Suva and Honolulu, March 21.

NICHTEROY, Rotterdam and London, March 21.

EMMA ALEXANDER, San Diego, Los Angeles and San Francisco, March 21.

PARTHENIA, United Kingdom, March 22.

HEIAN MARU (at William Head), Japan ports, March 22.

EMPRESS OF RUSSIA, Manila, Hongkong, Shanghai, Kobe and Yokohama, March 25.

PACIFIC EXPORTER, London, Liverpool, Glasgow and Manchester, March 26.

RUTH ALEXANDER, San Diego, Los Angeles and San Francisco, March 28.

TYNDAREUS, China and Japan, March 31.

TO SAIL

FEBRUARY

EMPRESS OF RUSSIA, Yokohama, Kobe, Nagasaki, Shanghai, Hongkong and Manila, February 9.

EMMA ALEXANDER, San Francisco, Los Angeles and San Diego, February 9.

HEIAN MARU (from Vancouver), Japan ports, February 14.

PRESIDENT McKINLEY, Japan, China and Philippine Islands, February 16.

RUTH ALEXANDER, San Francisco, Los Angeles and San Diego, February 16.

PACIFIC RANGER (from Vancouver), London, Liverpool, Glasgow and Manchester, February 19.

EMPRESS OF JAPAN, Honolulu, Yokohama, Kobe, Shanghai, Hongkong and Manila, February 22.

EMMA ALEXANDER, San Francisco, Los Angeles and San Diego, February 23.

AORANGI, Honolulu, Suva, Auckland and Sydney, February 27.

MARCH

PRESIDENT GRANT, Japan, China and Philippine Islands, March 2.

HIKAWA MARU (from Vancouver), Japan ports, March 2.

RUTH ALEXANDER, San Francisco, Los Angeles and San Diego, March 2.

PACIFIC RELIANCE (from Vancouver), London, Liverpool, Glasgow and Manchester, March 4.

EMPRESS OF ASIA, Yokohama, Kobe, Nagasaki, Shanghai, Hongkong and Manila, March 9.

EMMA ALEXANDER, San Francisco, Los Angeles and San Diego, March 9.

PRESIDENT JEFFERSON, Japan, China and Philippine Islands, March 16.

HIYE MARU (from Vancouver), Japan ports, March 16.

RUTH ALEXANDER, San Francisco, Los Angeles and San Diego, March 16.

PACIFIC TRADER (from Vancouver), London, Liverpool and Glasgow, March 18.

EMPRESS OF CANADA, Honolulu, Yokohama, Kobe, Shanghai, Hongkong and Manila, March 22.

EMMA ALEXANDER, San Francisco, Los Angeles and San Diego, March 23.

NIAGARA, Honolulu, Suva, Auckland and Sydney, March 27.

RUTH ALEXANDER, San Francisco, Los Angeles and San Diego, March 30.

PRESIDENT JACKSON, Japan, China and Philippine Islands, March 30.

Locally Made Masts In Place On Vessel

Victoria Workmen Make Good Job of Main and Foremasts For Ss. Benlawers; Big Job Is Well Done; Ship to Be Ready For Sea Late Next Week

The new foremast, constructed by local workmen in the employ of Yarrow's Limited, was fitted into place aboard the freighter Benlawers alongside the Dominion Government drydock wharf in Esquimalt Harbor this morning. The mainmast was installed in place last week.

This is believed to be the first instance in local shipyard history where two all-steel masts were constructed in Victoria shipyards. The task was a big one, and the job was finished to the satisfaction of all concerned.

The Benlawers lost both her masts when a great Pacific comber swept her deck cargo overboard during a December gale. Both masts snapped at the spot where they went below the deck. The lower portions were saved and were added to the new masts made in Esquimalt.

TO LOAD CARGO

Work on the Benlawers is proceeding according to schedule and it was said this morning that she would be ready to get away from Esquimalt harbor about the middle of the month. She will then transfer to Ogden Point to pick up the cargo she discharged there and also other offerings. She arrived here Christmas day, after fighting a great storm in midpacific for several days.

Three new winches which the Benlawers needs will be picked up in the Orient. They were shipped from Scotland to Japan by the company freighter Benmohr. The derrick booms which are necessary to discharge cargo in Japan will be put aboard at this port. The Ss. Benruachan, which was here some days ago left two of her booms for her disabled sister ship and two more booms will arrive in a few days from Port Alberni, where they were left by another ship of the same fleet, the Benledi. These booms will come here by the Ss. Princess Maquinna. Both the Benledi and the Benruachan are en route to their home ports and will pick up new derrick booms there.

All members of the crew are remaining aboard their ship in Esquimalt Harbor, but Capt. John Drummond is registered at the Dominion Hotel while repairs are being made to the bridge and his cabin.

Coastwise Movements

VICTORIA-VANCOUVER

Princess Charlotte leaves Victoria for Vancouver daily at 2.15 p.m.; arrives Vancouver, 7 p.m.

Princess Alice leaves Vancouver daily for Victoria, 10.30 a.m.; arrives Victoria, 3.30 p.m.

Princess Joan or Princess Elizabeth leaves Victoria daily at midnight, arriving Vancouver, 7 a.m.

Princess Joan or Princess Elizabeth leaves Vancouver daily at midnight, arriving Victoria, 7 a.m.

VICTORIA-SEATTLE

Princess Alice leaves Victoria daily at 4.30 p.m.; arrives Seattle, 9.30 p.m.

Princess Charlotte leaves Seattle daily, 9 a.m.; arrives Victoria, 1.30 p.m.

Iroquois leaves Victoria daily at 8 a.m.; arrives Seattle, 4 p.m.

Iroquois leaves Seattle at midnight; arrives Victoria, 8.30 a.m.

VICTORIA-PORT ANGELES

Iroquois arrives Victoria daily at 8.30 a.m.; leaves for Port Angeles at 9 a.m.

WEST COAST SERVICE

Princess Maquinna sails from Victoria, 11 p.m., on first, eleventh and twenty-first of each month, for ports as far north as Port Alice.

VANCOUVER-NANAIMO

Ss. Princess Elaine leaves Nanaimo daily except Sunday, 7 a.m. and 2.15 p.m., arriving Vancouver, 9.30 a.m. and 4.45 p.m.; leaves Vancouver, 10 a.m. and 5.45 p.m., arriving Nanaimo, 12.30 p.m. and 8.15 p.m.; Sunday only, leaves Vancouver, 10 a.m., arrives Nanaimo, 12.30 p.m.; leaves Nanaimo, 5.45 p.m., arrives Vancouver, 8.15 p.m.; leaves Vancouver, 8.45 p.m., arrives Nanaimo, 11.15 p.m.

SIDNEY-ANACORTES

Ms. Rosario leaves Anacortes, 8.30 a.m.; arrives Sidney, 1 p.m.; leaves Sidney, 1.30 p.m., arrives Anacortes, 6.15 p.m., via Friday Harbor, Orcas Island and Lopez Island.

SALT SPRING ISLAND

Ms Cy Peck leaves Swartz Bay daily, except Wednesday, at 9.30 a.m. and 5 p.m.; leaves Fulford Harbor daily, except Wednesday, at 8 a.m. and 4 p.m. Sunday service: Leaves Fulford Harbor, 8 a.m., 10.30 a.m. and 4.30 p.m.; leaves Swartz Bay, 9.30 a.m., 11.30 a.m. and 5.30 p.m.

PLANE SERVICE

Canadian Airways' plane leaves Vancouver daily at 9.30 a.m.; arrives Esquimalt Harbor, 10.15 a.m.; leaves Esquimalt, 3.30 p.m.; arrives Vancouver, 4.15 p.m.

Sunrise and Sunset

Time of sunrise and sunset (Pacific Standard Time) at Victoria, B.C., for the month of February, 1935.

Day	Sunrise Hour	Sunset Hour
[illegible]	[illegible]	[illegible]

The Meteorological Observatory, Gonzales Heights, Victoria, B.C.

Moonrise, Moonset

Time of moonrise and moonset (Pacific Standard Time) at Victoria, B.C., for the month of February, 1935.

Day	Hour Rises	Hour Sets	Phases
[illegible]	[illegible]	[illegible]	First Quarter
[illegible]	[illegible]	[illegible]	Full Moon
[illegible]	[illegible]	[illegible]	Last Quarter

The Meteorological Observatory, Gonzales Heights, Victoria, B.C.

LOCAL PEOPLE RETURN HOME

Ss. Emma Alexander in From California Ports Yesterday With Passengers

After a good trip to the coast from San Diego, Los Angeles and San Francisco, the Ss. Emma Alexander, of Pacific Steamship Lines, reached Rithet piers at 10 o'clock yesterday evening. She remained here until midnight before proceeding to Seattle.

For Victoria the Emma had several passengers and twenty tons of general cargo. A number of the passengers disembarking here transferred to the Ss. Princess Elizabeth, en route to Vancouver.

Mr. and Mrs. E. Knapton of Quadra Street returned to their home in Victoria aboard the Emma Alexander after a lengthy visit in eastern parts of the United States. They voyaged home from New York, via Havana and the Panama Canal by the liner President Wilson.

Others aboard the Emma for Victoria were: Miss E. Buchanan, Miss Jessie Boyd, H. Callow, Mr. and Mrs. J. P. Dempsey, Mr. and Mrs. F. W. Foster, C. H. Garrigus, J. Gardiner, Miss K. Herren, Mrs. L. B. Julian, Mr. and Mrs. S. R. Moore, F. S. Mills, Miss Muriel McLennan, Dr. and Mrs. H. J. Nunn, Miss Patricia Nunn, Mrs. M. Palmer, Mr. and Mrs. R. H. Plaskett, William Poole, Mrs. E. A. Ross, Master Donald Ross, Mr. and Mrs. H. P. Scudamore, Percy Winterborne, Mr. and Mrs. Harry Elphick, Mr. and Mrs. Joseph Friedman, Mrs. J. A. Hansen, Mrs. E. Landstrom, Mrs. F. P. Old, Oscar Payne, Mr. and Mrs. H. F. Pedersen, Mr. and Mrs. A. L. Payne, Mr. and Mrs. George M. Chase, Mr. and Mrs. Frank O'Brien, Capt. W. A. Ross, Mrs. J. Scott, H. Witte, Mrs. J. B. Weller, H. P. Larsen, Mr. and Mrs. T. B. Foster, R. G. Cunningham, Miss Roberta Jones, E. L. Schmett and Percy Robinson.

New Aleutian Volcano Seen

Unalaska, Feb. 8.—Arriving from an extensive trading voyage through the westernmost Aleutian Islands, Captain C. E. Anderson, master of the trading vessel Polar Bear, yesterday reported unusual activity of all the smoky volcanoes in the islands.

The trader, veteran of twenty-eight years in the Aleutians, said a new volcano recently erupted on the north end of Kiska Island and is smoking heavily.

Unalaska is a village on the Aleutian Island of the same name. Kiska is a fogbound rocky islet in the Western Aleutians.

The Polar Bear, a motorship, gained fame as the craft which carried Father Bernard Hubbard of Santa Clara University, Cal., noted geologist, on his 1932 expedition to Katmai Beach to explore the Valley of Ten Thousand Smokes, and rescued him and two companions when they lost their supplies in the Katmai River.

NUMBER HURT DURING CLASH

Provincial Constable F. G. Davis, Victoria, Among Those Injured in Burnaby

Canadian Press

Vancouver, Feb. 8.—One police officer received severe head and face lacerations, several others were cut about the hands and faces, and a number of demonstrators received bruises on their heads when police clashed with 200 picketers near the Bloedel, Stewart & Welch Shingle Mill at the foot of Boundary Road, Burnaby, yesterday.

No arrests were made.

The melee started when the picketers attacked two truckloads of shingles which were being taken from the mill and attempted to overturn them. About forty officers, who had been sent to the area in case of trouble, charged the demonstrators, who replied with a shower of rocks before they were dispersed.

INJURIES TREATED

Provincial Constable F. G. Davis of Victoria, received emergency treatment for head and face lacerations.

It was the second clash between police and alleged unionists, who have been picketing the mill since Monday, when they walked out after their demands for higher wages were refused. Non-union men were employed to take the places of those who went on strike. On Wednesday picketers overturned a truckload of shingles shortly after it had left the mill. They were later dispersed by police.

Don't cripple around with LUMBAGO

Amazing new remedy helps lame backs overnight

Ouch! When you're up you can't sit down — and when you're down you can't get up without excruciating agony. That's lumbago — caused 9 times out of 10 by excess uric acid.

Don't let it cripple you another day. Just buy one bottle of ALLENRU. Take as directed. If you are not amazed and delighted at the improvement, return the empty bottle to your druggist. He'll give you back every cent you paid for it.

You get instant action with LIQUID ALLENRU because ingredients are already dissolved—no waiting indefinitely for relief as is the case with tablets or capsules that have to dissolve in your stomach. Price 85c.

Distributed in Canada by W. K. Buckley Limited, Toronto 2

PERMANENT Call G[illegible] 0234 For Our Special Price

(6 Months' Guarantee)

A Wave That Looks Better and Lasts Longer

MOLER HAIRDRESSING SCHOOL

G[illegible] 1314 Douglas St., Room 202

"Given for a Purpose Not for a Profit"

Spoken By Wireless

February 7, 8 p.m.—Shipping:

PRESIDENT HOOVER, Yokohama to Honolulu, 2,300 miles from Kasha Point.

JUYO MARU, bound Coos Bay, from Japan, 465 miles from Coos Bay.

BENLEDI, bound United Kingdom, from British Columbia, 61 miles from Estevan.

ROXEN, bound Tacoma, 300 miles from Tacoma.

DALHANNA, bound Muroran, 305 miles from Estevan.

FUKUYO MARU, bound Vancouver, 1,390 miles from Estevan.

TOBESI MARU, bound Portland, 200 miles from Portland.

MOJAVE, San Pedro to Seattle, 435 miles from Seattle.

POINT ARENA, San Pedro to Balboa, 2,025 miles from Balboa.

COMMODORE, Honolulu to Bellingham, 45 miles southwest of Cape Flattery.

GENERAL SHERMAN, Yokohama to San Francisco, 1,115 miles from San Francisco.

ILLINOIS, San Diego to Balboa, 300 miles from Balboa.

SAN MARCOS, Balboa to San Diego, 2,045 miles from San Diego.

CATHWOOD, Balboa to San Pedro, 2,350 miles from San Pedro.

PRESIDENT VAN BUREN, San Francisco to Honolulu, 465 miles from Honolulu.

MONTEBELLO, San Pedro to Balboa, 165 miles from Balboa.

MAGMAR, Balboa to San Pedro, 240 miles from San Pedro.

CHICKASAW CITY, Hilo to San Pedro, 480 miles from San Pedro.

MOBILE CITY, San Francisco to Portland, 210 miles south of Columbia River, at noon.

POINT ANCHA, Seattle to San Pedro, 1,060 miles from San Pedro.

WILLMOTO, San Pedro to Balboa, 1,348 miles from San Pedro.

STEEL ENGINEER, Hilo to Balboa, 1,072 miles from Balboa.

February 8, 12 noon.—Weather:

Estevan—Clear; calm; 30.11; 38; sea, moderate swell.

Pachena Point—Clear; north, light; 30.15; 38; sea, light swell.

Point Grey—Clear; calm; 30.10; 30; sea, smooth.

Cape Lazo—Foggy; calm; 30.05; 31; sea, smooth.

OTHER PEOPLE'S VIEWS

CALGARY

To the Editor:— Your column, headed "Loose Ends," is usually a source of interesting reading to me, but your issue dated February 1 contained an article concerning Calgary which filled me with amazement. I would like to be enlightened as to whether the writer of "Loose Ends" is just joking or in serious vein when discussing Calgary as he saw it.

Presuming he is serious in his views, Calgarians and people who know Calgary will certainly question his intelligence. His knowledge of prairie towns and prairie people seems to be very limited.

As for being cultured and seasoned like Victorians, well, Calgary has more culture in one-tenth of its population than Victoria has in its entirety, and as for the "seasoned" aspect—well, Calgary will grant Victoria, that point, a doubtful quality in this case—so seasoned as to be antiquated and out of date, in other words, a "back number."

Victoria's beautiful gardens are due to a large extent to nature's favors and climatic conditions. Calgary has also got beautiful gardens, but they are made with real hard work and a hard combat with climatic conditions.

During a visit to Calgary last fall, a fellow passenger of mine remarked, as we walked around the city, "What a contrast to the Coast cities, everything here so spic and span, the gardens so neat and trim, and most of the houses nicely painted and the streets so neat and clean."

As for dirty snow and slush, yes, Calgary has that to contend with for about five or six days in a year, otherwise, a blue sky and clear frosty days for about three months, while we in Victoria hardly see the sunshine for the same period, and slush around through everlasting rain. But, Mr. "Loose Ends," you were right when you said you are in another country when you cross the mountains.

The other side is often referred to as "Gods Country." As for Calgarians, great interest in wheat, I would suggest that it is probably a good thing for the rest of Canada that Calgary and other prairie towns are "wheat minded."

Western Canada's wheat has made Canada, and particularly helped to make Vancouver and Vancouver Island. It is wheat money which brings your tourists here, also some of your best settlers and residents, and we have to thank one Calgarian at least for keeping the present wheat price stabilized at a far better level than the last year or two, thus adding millions of dollars towards the well being of this western country.

I would suggest to "Loose Ends" to spend his next vacation in Calgary and to look at things a little more closely, at things in general, at the same time forgetting this old-fashioned city of Victoria.

Also he should study closely the true definition of culture.

"CALGARIAN."

Victoria, February 5.

TRAIL WINS EASILY

Rossland, Feb. 8.—Trail's Smoke Eaters stepped on the toes of Rossland Miners to the tune of 12 to 3 here yesterday evening. It was the cleanest game of the season, with only two penalties handed out, these being for trips.

LOW RATES to the Old Country

One Way Rail and Steamer Fare as Low as $140.00 from Victoria

We are agents for all Atlantic Steamship Lines. For full information call or write

NORTHERN PACIFIC Travel Office

A. C. Stickley, G. A.

912 Government St. Empire 0222

Tide Table

FEBRUARY

Date	Time h.m.	Ht. ft.	Time h.m.	Ht. ft.	Time h.m.	Ht. ft.	Time h.m.	Ht. ft.
[illegible]	[illegible]	[illegible]	[illegible]	[illegible]	[illegible]	[illegible]	[illegible]	[illegible]

The figures for height serve to distinguish high water from low water. Where blanks occur in the tables, the tide rises or falls continuously during two of the usual tidal periods.

Cruise de luxe on THE Olympian at "Cabin Class Rates"

When you board The OLYMPIAN you ride Milwaukee Road rails all the way from Seattle to Chicago! And you'll ride in luxury at lowest cost in modernized Tourist Sleeping Cars.

This new type car has roomy, plush upholstered seats, individually lighted upper and lower berths, aisle lights, larger men's and women's wash rooms. And the cost? About one-half that of standard sleeping car space!

Prices in the dining car reduced. Off-the-tray service at your seat, coffee 5¢, sandwich 10¢, pie 10¢.

AIR CONDITIONING

Every car on The Olympian will be air conditioned this summer.

VICTORIA OFFICE, 902 Government St. Phone Garden 7941, Eric Marshall, Agent. Agents for Trans-Atlantic Steamship Lines

The MILWAUKEE ROAD

America's Longest Electrified Railroad

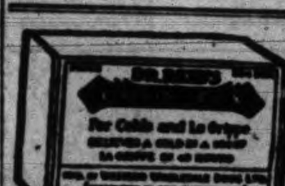

AT ALL DRUGGISTS, 25c Per Box

Special Agents

VANCOUVER DRUG COMPANY LTD.

FERRY SERVICE TO SALT SPRING

MS. CY PECK

DAILY SCHEDULE

(Except Wednesdays)

Leave Swartz Bay - - - - 9.30 a.m.—5.00 p.m.

Leave Fulford - - - - - - 8.00 a.m.—4.00 p.m.

TARIFF

Passengers .... 25¢
Automobiles (According to Weight) .... 75¢ to $1.50
Trucks (According to Size) .... $1.25 to $2.50
Motorcycles .... 50¢

For Further Information and Motor Coach Connections, Phone E 1177—E 1178

Gulf Islands Ferry Co. Limited